

PROPOSED GROUND FLOOR PLAN
1:100

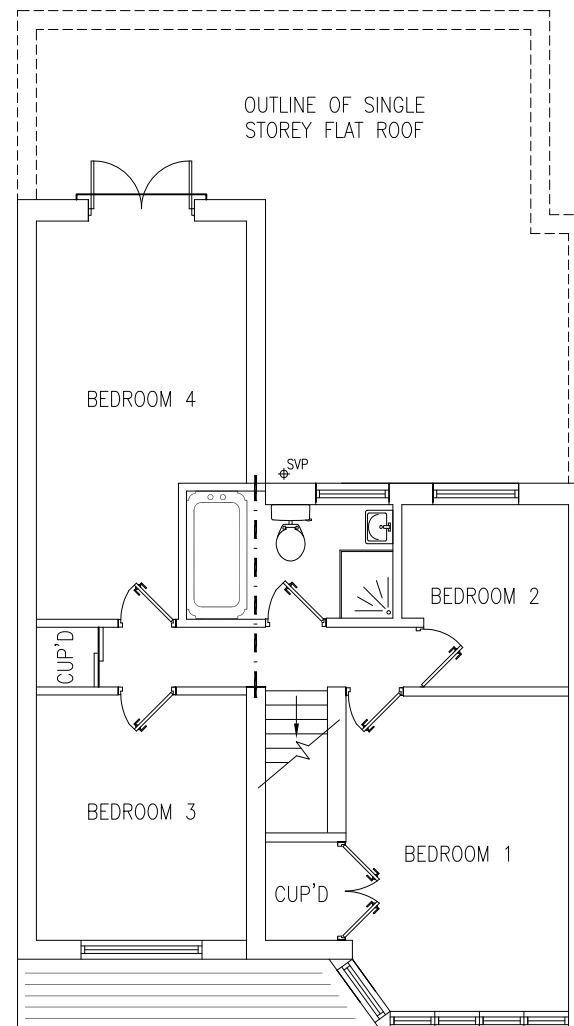

PROPOSED FIRST FLOOR PLAN
1:100

PLANNING

CLIENT

PROJECT
41 ROWLEY AVENUE
SIDCUP, KENT
DA15 9LF

DRAWING
PROPOSED GROUND & FIRST
FLOOR PLANS

SCALE
1:100 @ A3

DATE
NOV.21

DRAWING No.

ALICE – 04

REV.

0