

This application is for only for the retention of a small addition to the front of the garage that now aligns with the existing single storey tiled front projection. The original short higher roof over the garage front is also extended forward, to now be at the same level at the rest of the front projection, of the same height and with matching tiles.

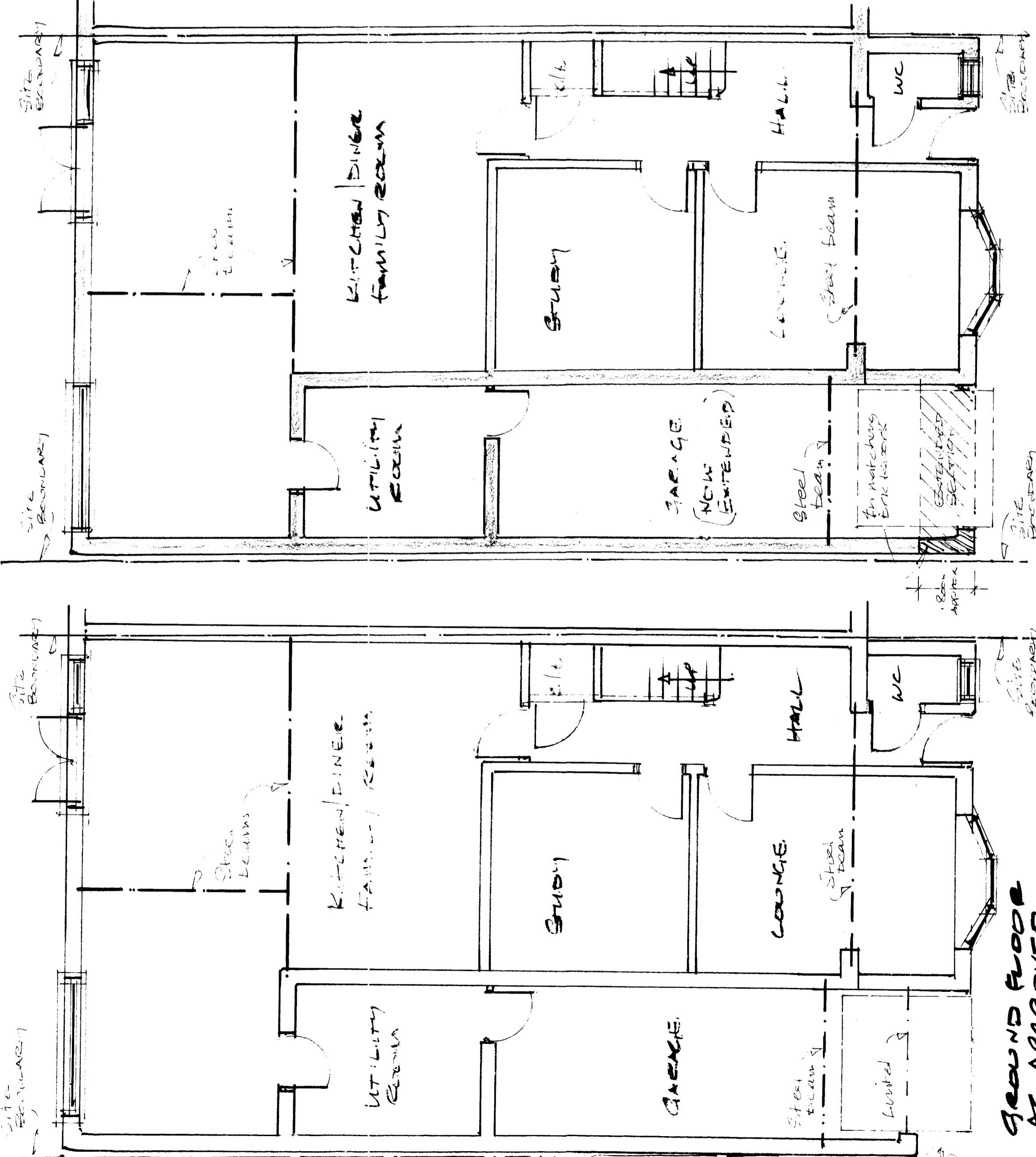

**GROUND FLOOR AS APPROVED**

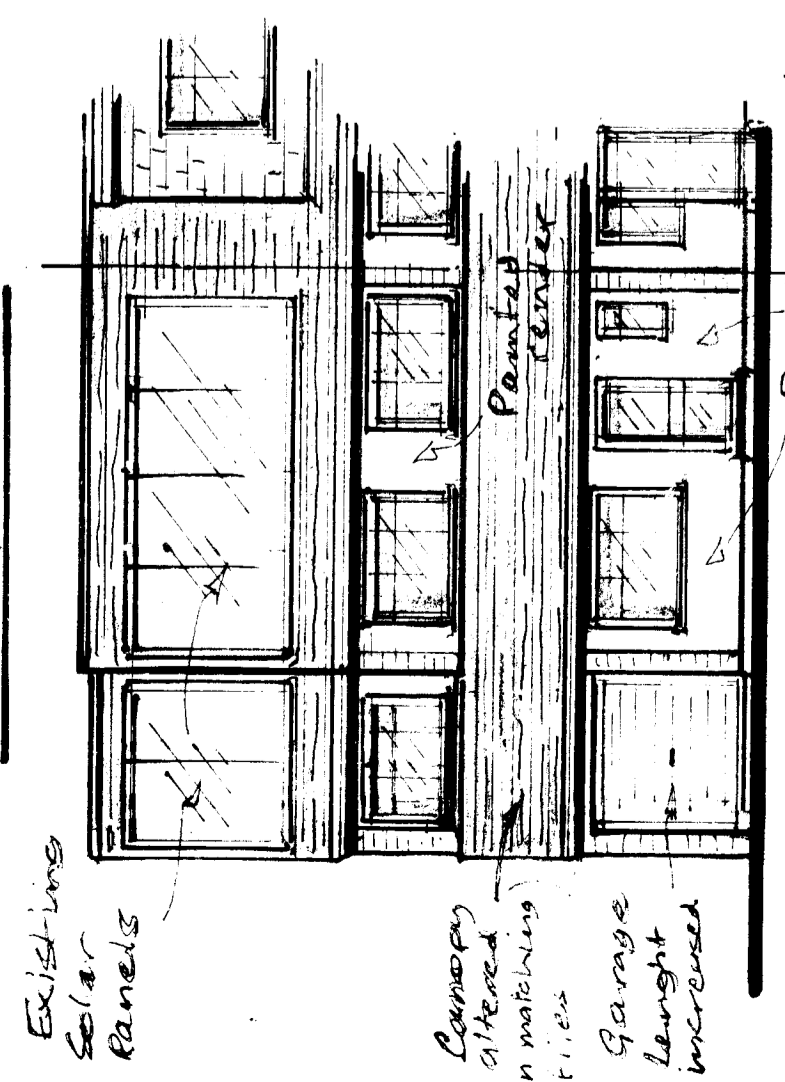

**FRONT ELEVATION (E) AS ALTERED**

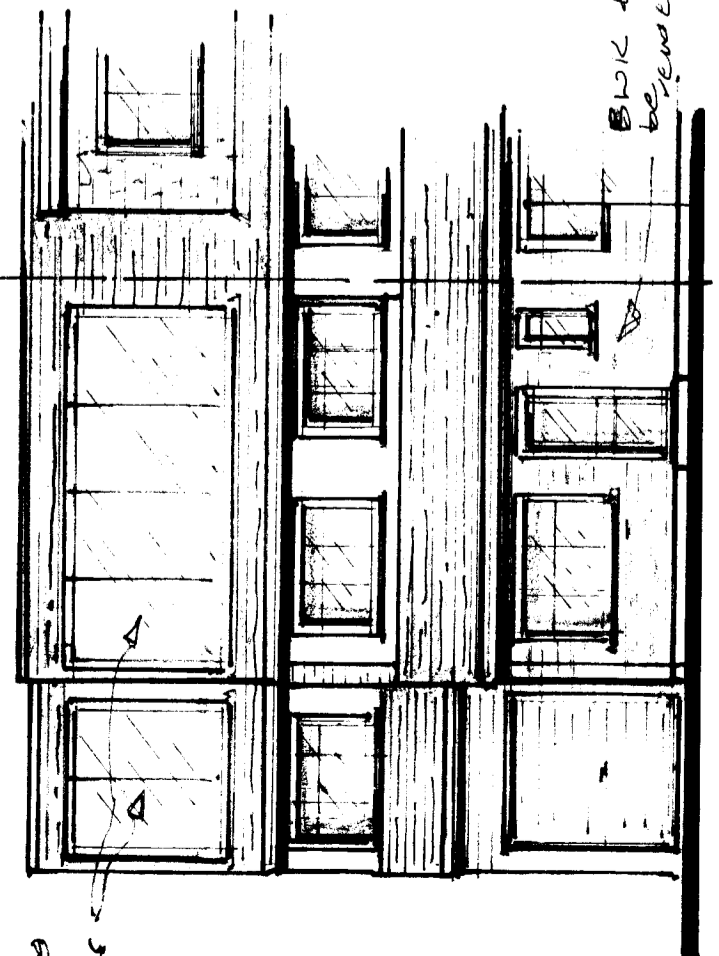

**FRONT ELEVATION (E) AS APPROVED**

**GROUND FLOOR AS ALTERED**  
 (GARAGE LENGTH INCREASED AND TILED CANOPY ALTERED)

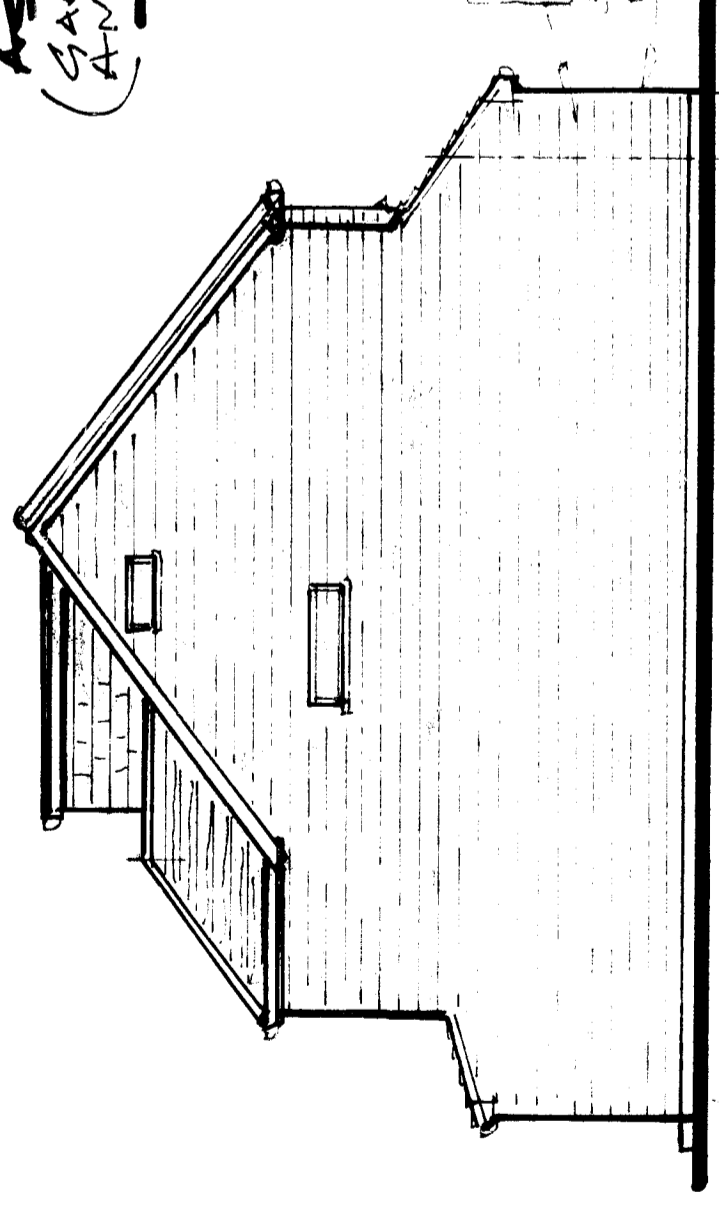

**SIDE ELEVATION (S) AS ALTERED**

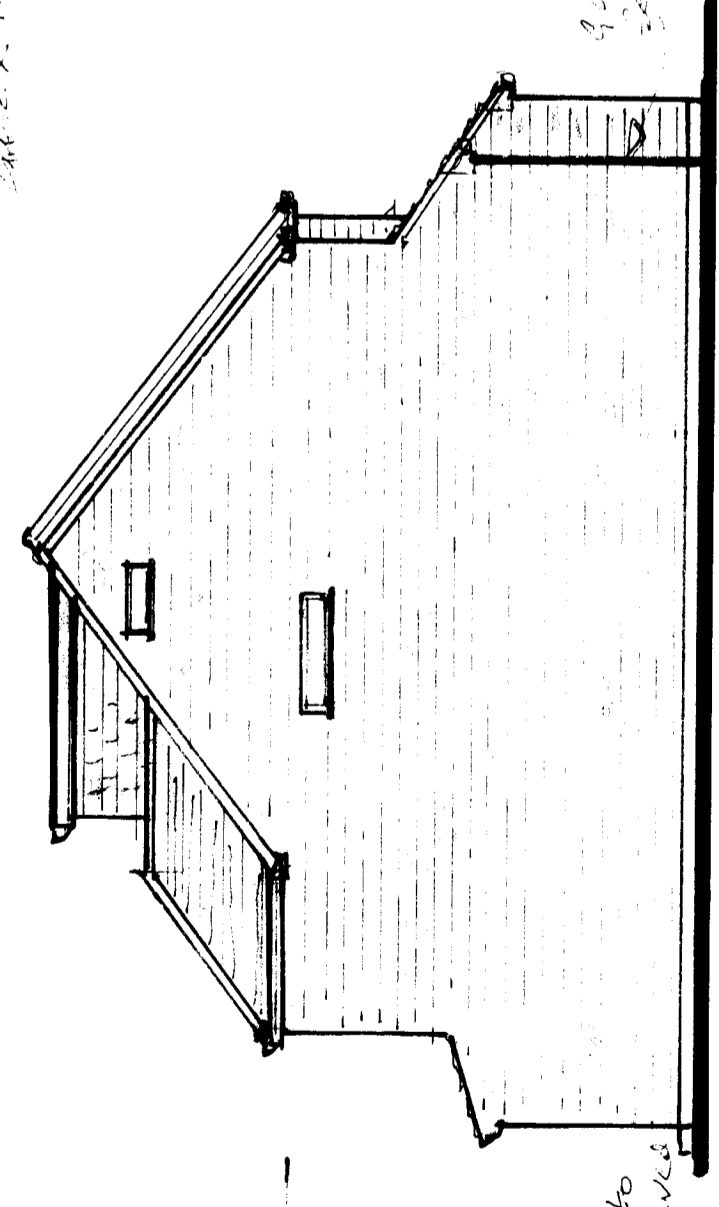

**SIDE ELEVATION (S) AS APPROVED**

