

DO NOT SCALE this drawing, figured dimensions only are to be used.
© This drawing is the sole copyright of BN1 Architects.
Any discrepancies between this drawing and other information should be reported to the Architect.
MODIFICATIONS TO THIS DRAWING TO BE MADE SOLELY ON ORIGINAL MAGNETIC MEDIA, AND MAY ONLY BE CARRIED OUT BY BN1 ARCHITECTS. THE BOUNDARY SHOWN IS BASED ON INFORMATION SUPPLIED BY OTHERS, NOT BN1 ARCHITECTS ALL BOUNDARIES TO BE VERIFIED ON SITE.

Rev:	Date:	Description:	By:	Rvw:
A	08.12.21	Errant window removed from stairwell	CB	

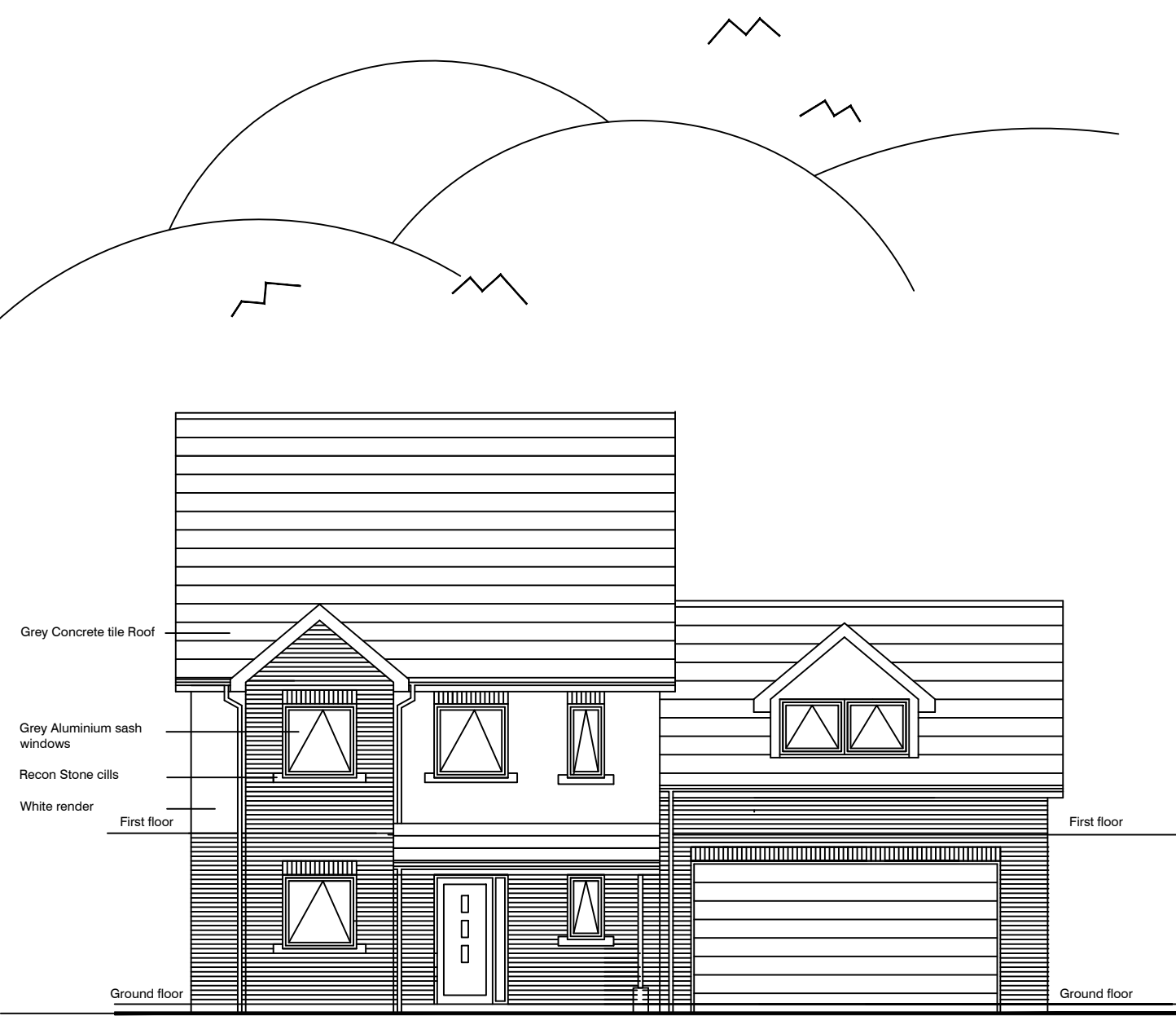

North East Elevation Scale 1:100



South West Elevation Scale 1:100

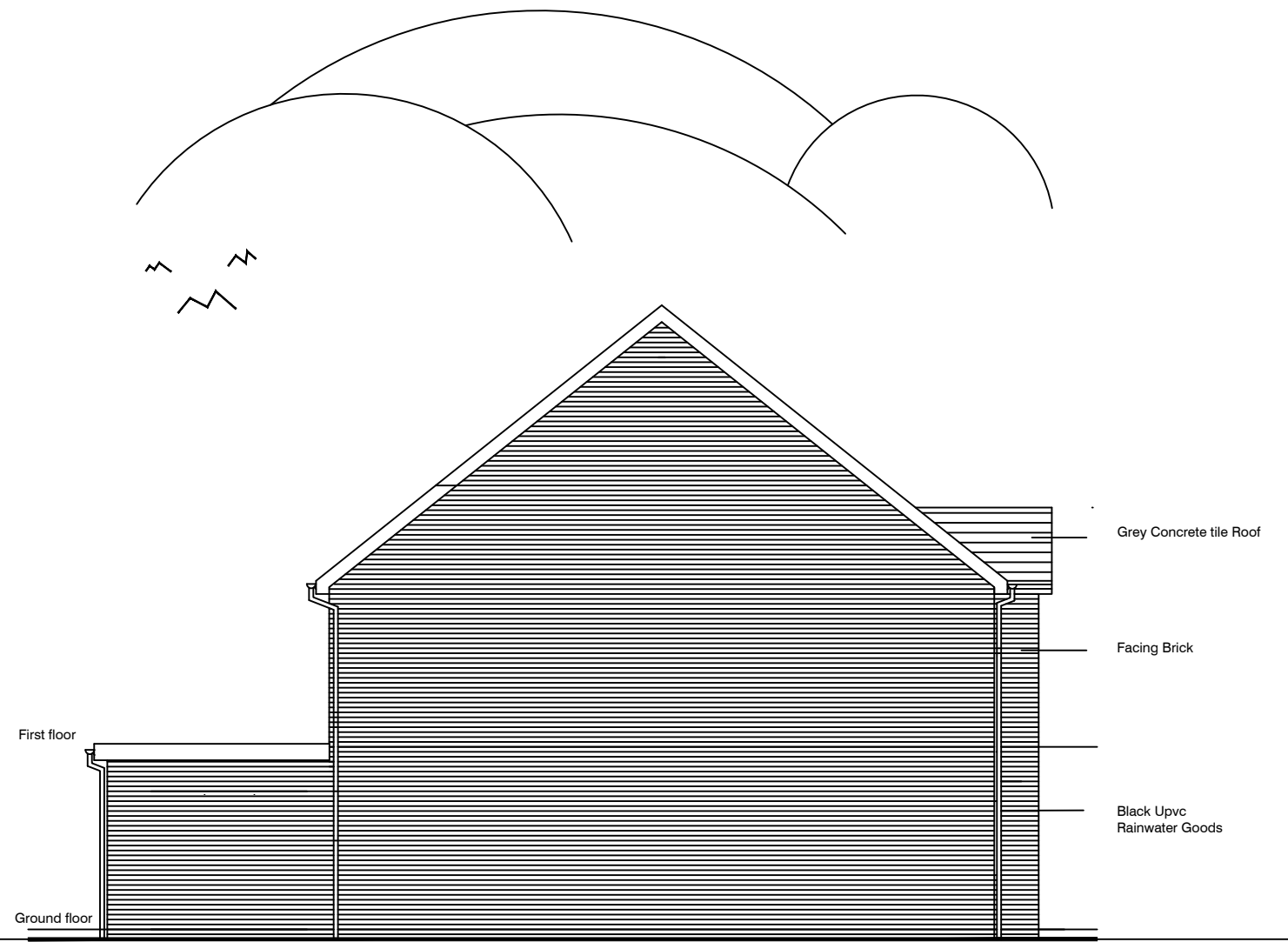

South East Elevation Scale 1:100

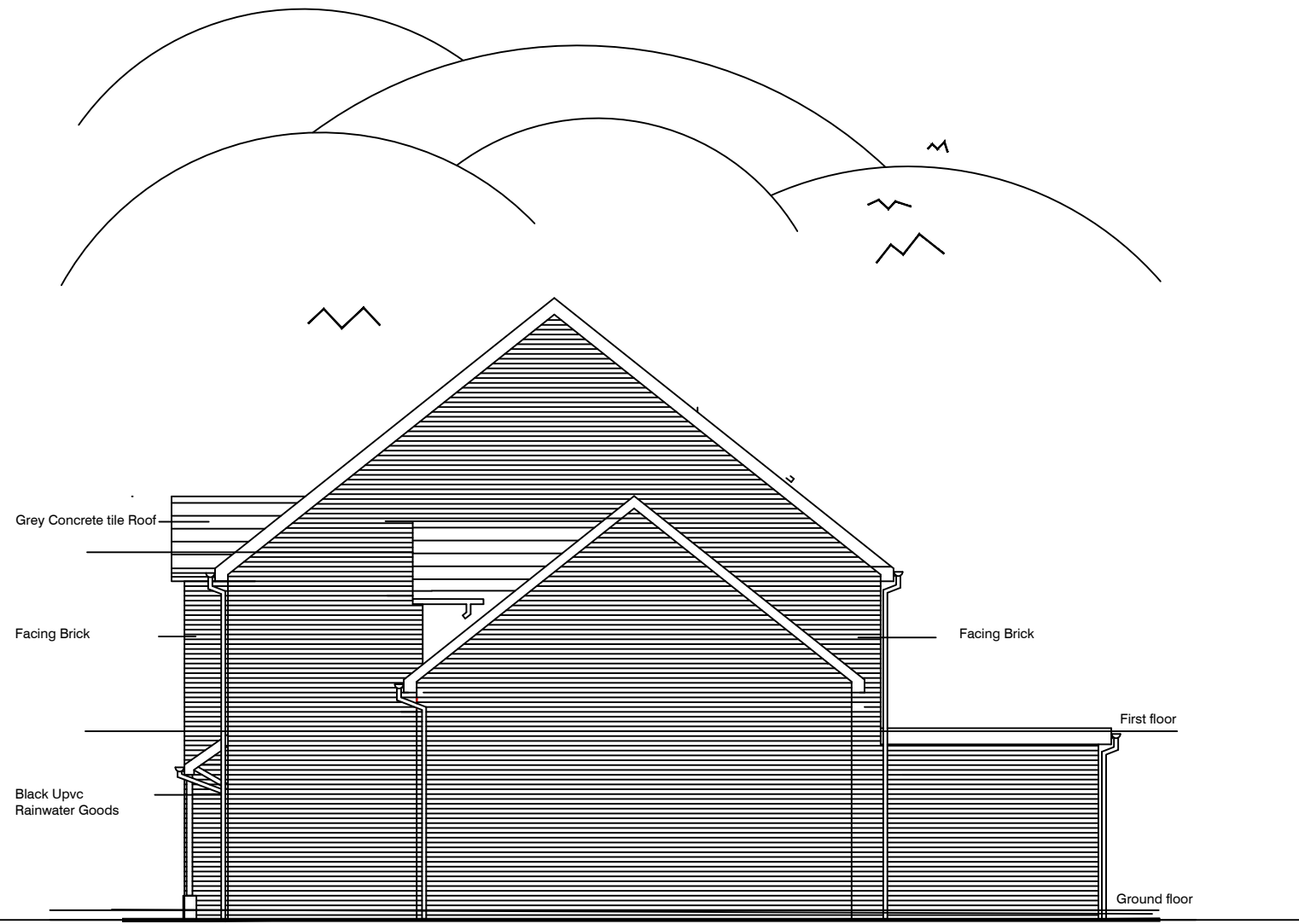

North West Elevation Scale 1:100

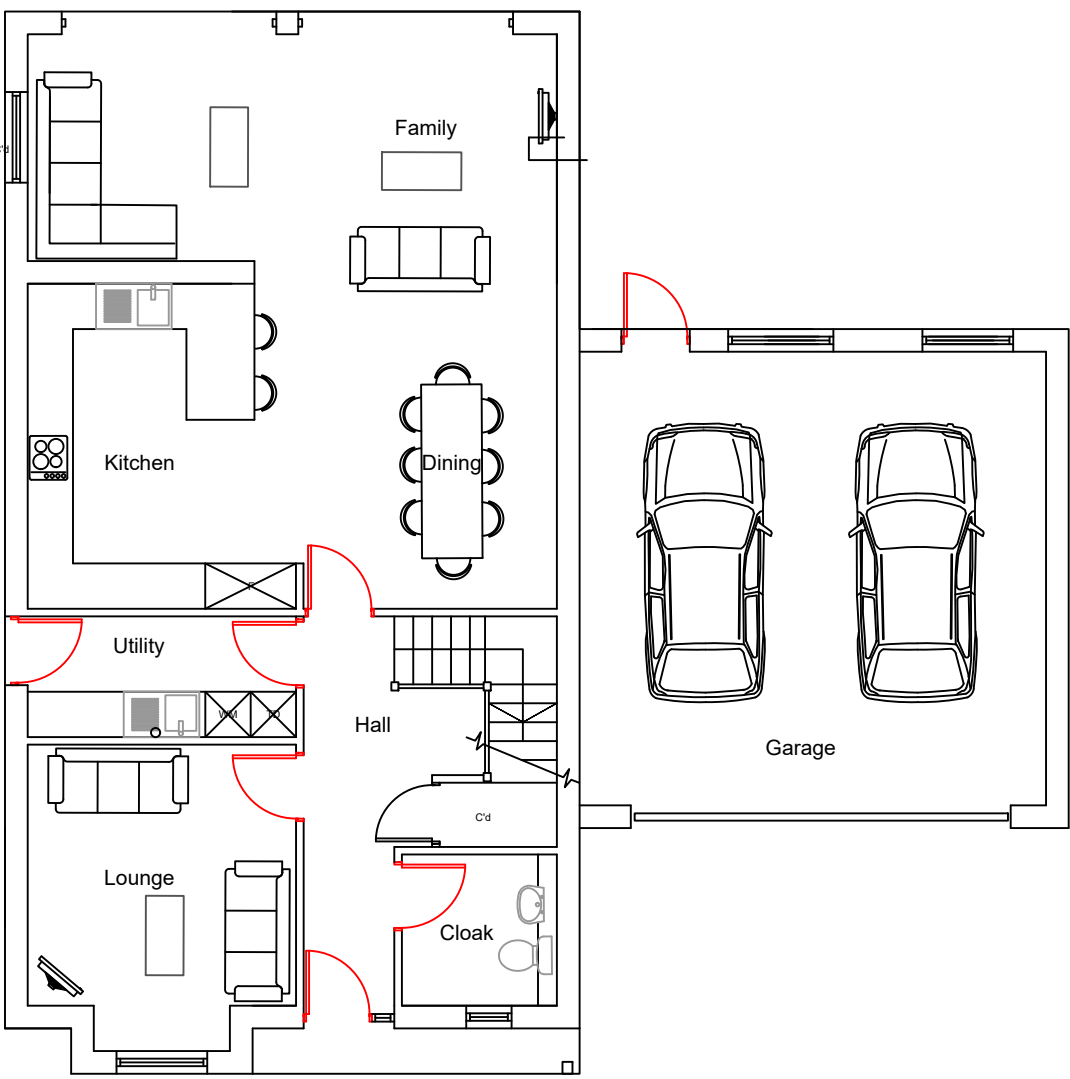

Ground Floor Plan Scale 1:100

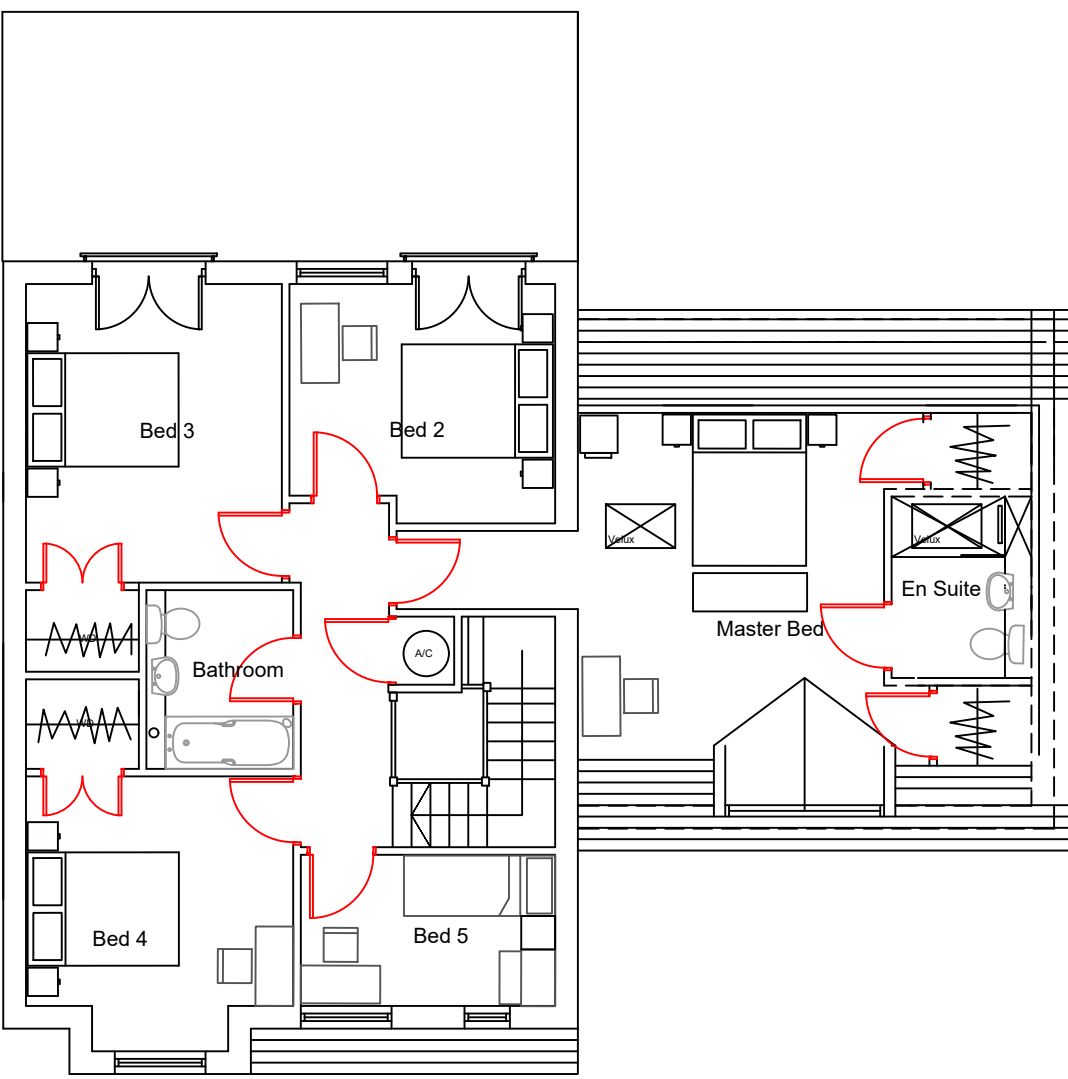

First Floor Plan Scale 1:100

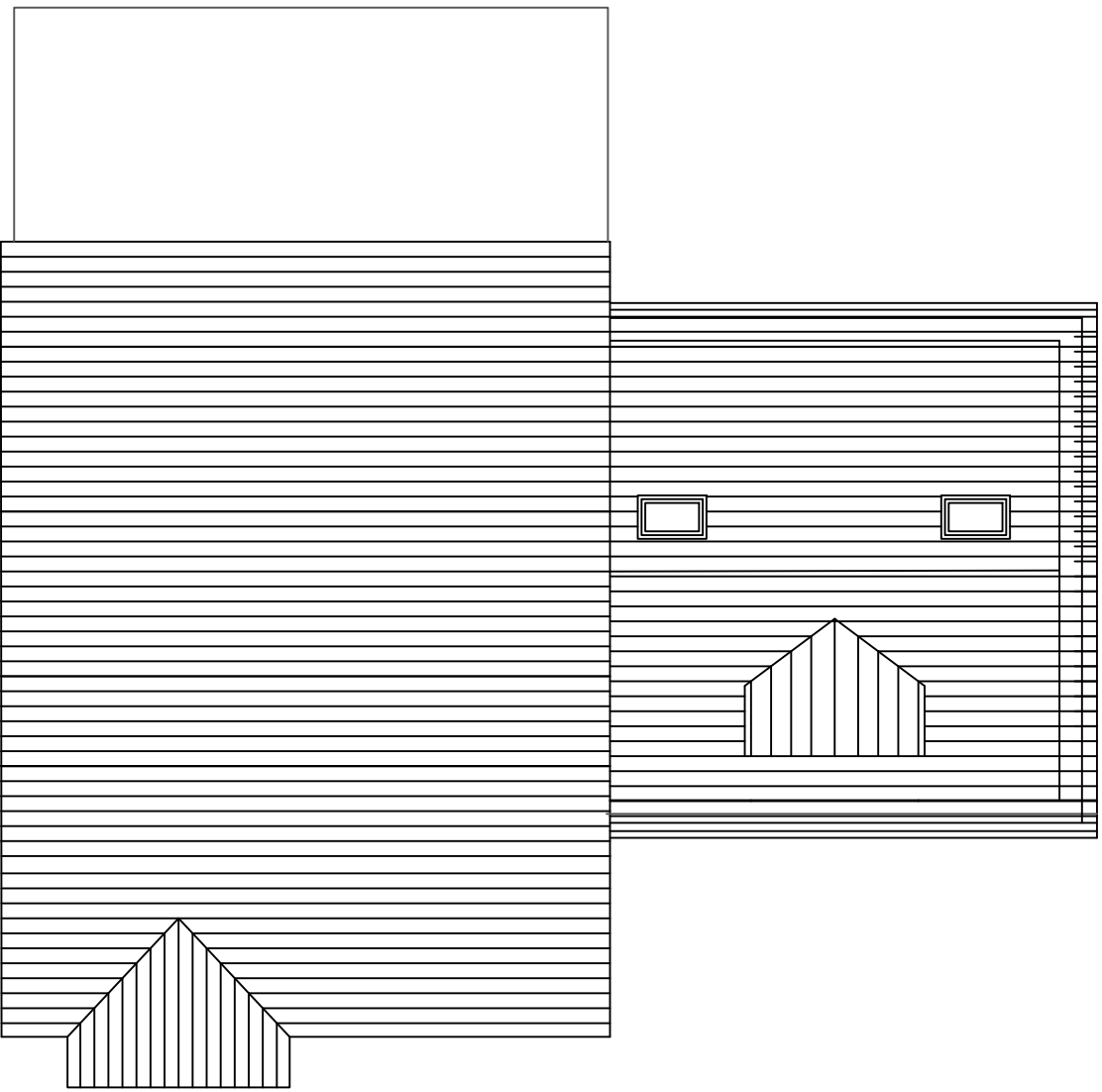

Roof Plan Scale 1:100

Schedule of Accomodation

PLOT 2	5 Bed 9P	189.4 sq m	2039 sq ft
TOTAL			2039sq ft

Plot 1 Proposed Plans and Elevations



BN1 ARCHITECTS

Client:		202 Ditchling Road Brighton, East Sussex BN1 6JE Telephone: 01273 500968 E-mail: chrisbrooks@bn1architects.co.uk Website: bn1architects.co.uk Project Name: Weeping Ash Ardleigh Road	
Drawing Title:		Plot 2	
Project No:	Drawing No:	Revision:	
BN317	P - 011	A	
Drawing Status:	Date:	Scale:	Drawn: Reviewed:
Planning	18.11.21	1:100	@ A1 @ A3