



**Proposed 4 Bed 7 Person House
with integral garage**
Weeping Ash, Ardleigh Road, Great Bramley
Design Access Statement 23.11.21 Rev _



Index

- 1.0 Location Plan
- 2.0 Site Aerial Plan
- 3.0 Block and Location Plans
- 4.0 Proposed Plans and Elevations
- 5.0 Proposed Garage Plans
- 6.0 Visibility
- 7.0 Vehicular Entrance
- 8.0 Conclusion





1.0 Location Plan



**Proposed 4 Bed 7 Person House
with integral garage
Weeping Ash, Ardleigh Road, Great Bramley**



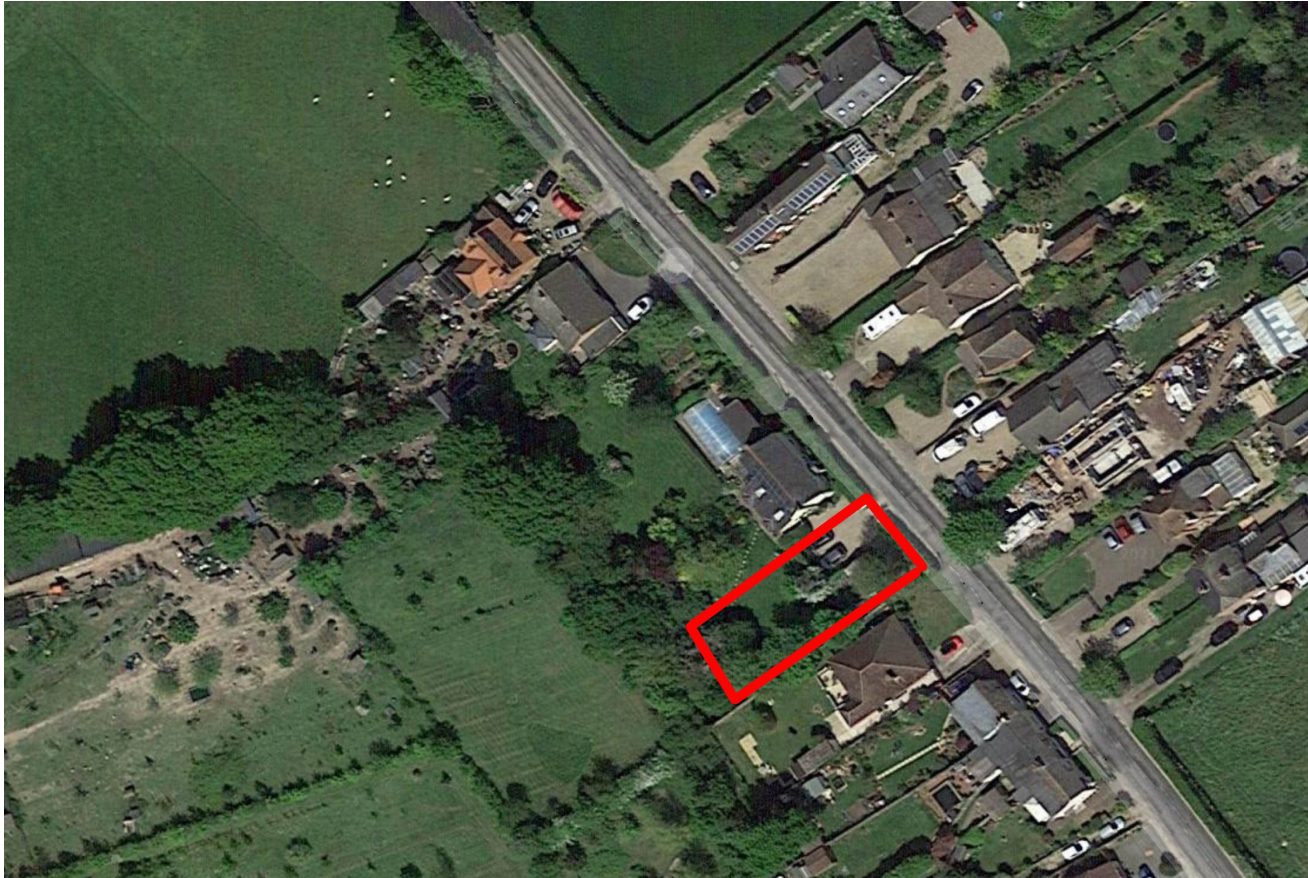

**Proposed 4 Bed 7 Person House
with integral garage
Weeping Ash, Ardleigh Road, Great Bramley**



2.0 Aerial Plan

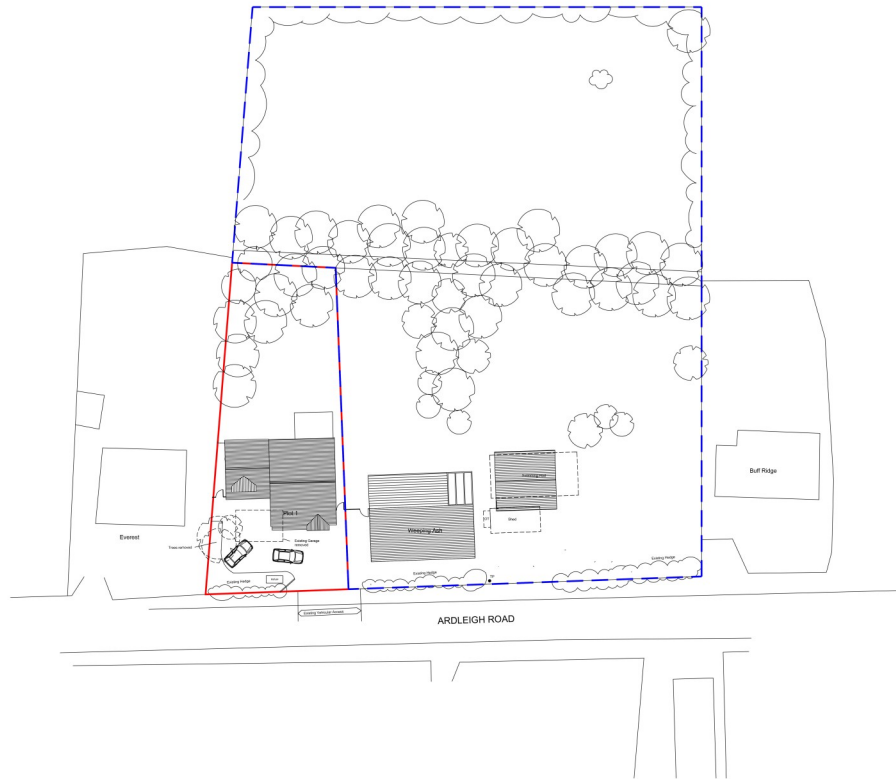

Block Plan Plot 1 Scale 1:200

DO NOT SCALE this drawing. Squared dimensions only are to be used.
 If this drawing is the sole copyright of BN1 Architects.
 Any discrepancies between the drawing and other information should be reported to the Architects.
 MODIFICATIONS TO THIS DRAWING TO BE MADE SOLELY ON ORIGINAL MAGNETIC MEDIA, AND MAY ONLY BE CARRIED OUT BY BN1 ARCHITECTS. THE BOUNDARY SHOWN IS BASED ON INFORMATION SUPPLIED BY OTHERS. NOT BN1 ARCHITECTS ALL BOUNDARIES TO BE VERIFIED ON SITE.

Rev.	Date	Description	By	Rev.



Location Plan Scale 1:1250



Schedule of Accommodation

PLOT 1	4 Bed 7P	161.5 sq m	1738 sq ft
TOTAL			1738sq ft

BN1 ARCHITECTS



202 Drawing Title	202 Drawing Date	202 Drawing No.	202 Drawing Rev.
202 Drawing Author	202 Drawing Date	202 Drawing No.	202 Drawing Rev.
Block and Location Plan			
2021	21/03/21		
2021	21/03/21		
Planning	14/03/21	1/03/21	



**Proposed 4 Bed 7 Person House
 with integral garage**
Weeping Ash, Ardleigh Road, Great Bramley



3.0 Proposed Plans and Elevations



North East Elevation Scale 1:100 South West Elevation Scale 1:100 South East Elevation Scale 1:100 North West Elevation Scale 1:100

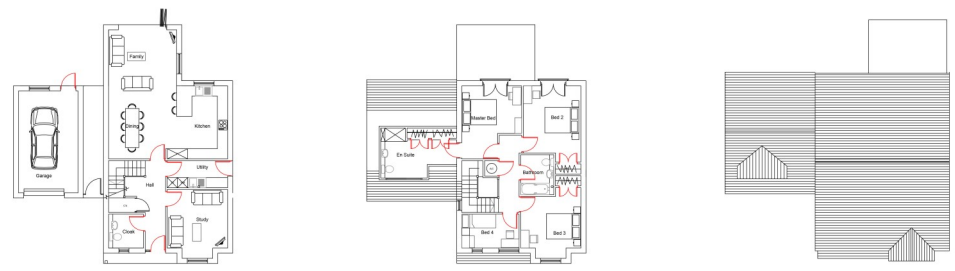

Ground Floor Plan Scale 1:100 First Floor Plan Scale 1:100 Roof Plan Scale 1:100

Schedule of Accomodation

PLOT 1	4 Bed 7P	161.5 sq m	1738 sq ft
TOTAL			1738 sq ft

Plot 1 Proposed Plans and Elevations

BN1 ARCHITECTS

202 Weeping Road
 Weeping Ash, Ardleigh Road, Great Bramley, Essex, SS16 3PQ
 Email: info@bn1architects.co.uk or 0206 801 4444
 Telephone: 0206 801 4444

Plot 1
 Weeping Ash, Ardleigh Road, Great Bramley

Rev: 1
 Date: 14/11/21
 By: P-002
 Rvw: P-002

Planning: 14/11/21 1:00 2:00



**Proposed 4 Bed 7 Person House
 with integral garage
 Weeping Ash, Ardleigh Road, Great Bramley**



4.0 Proposed double garage

DO NOT SCALE this drawing. Figure dimensions only are to be used.
 © This drawing is the sole copyright of BN1 Architects.
 Any discrepancies between this drawing and other information should be reported to the Architect.
 MODIFICATIONS TO THIS DRAWING TO BE MADE SOLELY ON ORIGINAL MAGNETIC MEDIA AND MAY ONLY BE CARRIED OUT BY BN1 ARCHITECTS.
 THE BOUNDARY SHOWN IS BASED ON INFORMATION SUPPLIED BY OTHERS, NOT BN1 ARCHITECTS ALL BOUNDARIES TO BE VERIFIED ON SITE.
 Rev: Date Description By: Rvw:



North East Elevation Scale 1:100

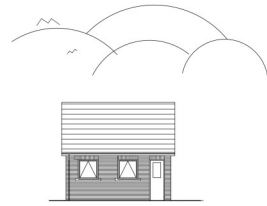

South West Elevation Scale 1:100

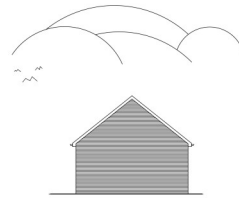

South East Elevation Scale 1:100



North West Elevation Scale 1:100

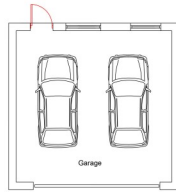

Ground Floor Plan Scale 1:100

Weeping Ash Proposed Garage Plans and Elevations



BN1 ARCHITECTS

001 Planning Panel	
Project Name: Weeping Ash	Scale: 1:100 (as shown)
Project No: 2023-000001	Date: 15/11/23
Weeping Ash, Ardleigh Road, Great Bramley	
Weeping Ash Garage - Plans and Elevations	
Sheet No: BN117	P: 003
Discipline: Planning	15/11/23 1:00



Proposed double garage
Weeping Ash, Ardleigh Road, Great Bramley



4.0 Visibility



Visibility
Weeping Ash, Ardleigh Road, Great Bramley



4.0 Vehicular access



Vehicular access

Weeping Ash, Ardleigh Road, Great Bramley

Clarkehaus

BN1
ARCHITECTS

Plot 1

4 Bed 7 Person House integral garage

Area 1738sq ft

Site Area 582 sq m

Amenity 421 sq m

Visibility Splay 70m in each direction
(Ardleigh road 40mph limit)

The proposal is to demolish the existing single garage to Weeping Ash to enable construction of new 4B 7P detached house with integral garage, removal of existing shed and swimming pool to enable construction of detached double garage for Weeping Ash.

