

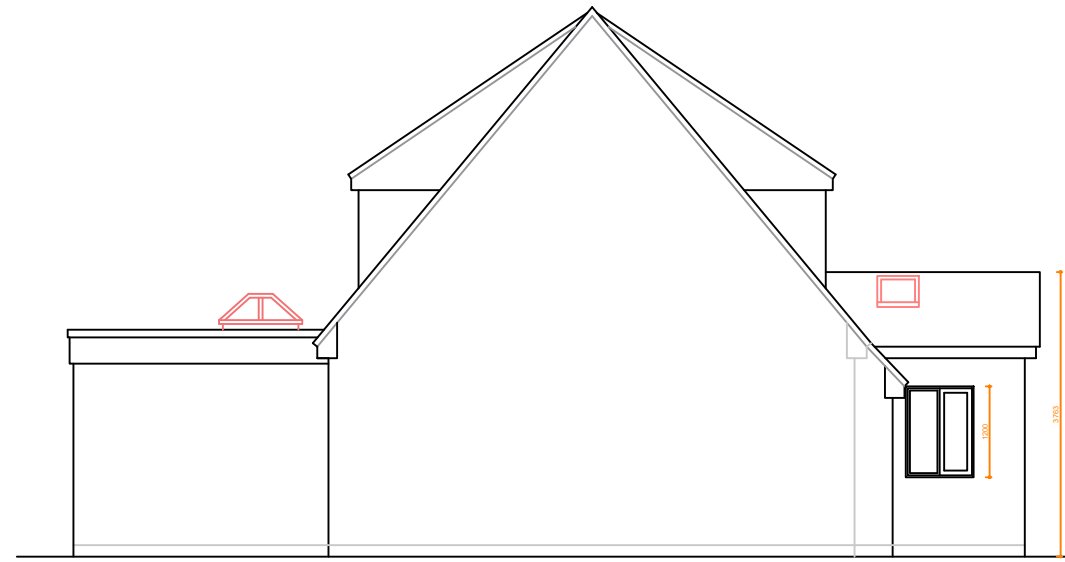

Front



Side



Rear



Side

Please note:
 This drawing is to be used as a aid to achieve planning / building regs approval and as a guide for the proposed works . Dimensions, levels and existing construction materials are to be checked on site prior to construction of proposed works. Therefore, design can be subject to amendment.
 All structural work to be overseen by a structural engineer.

Important note: All measurements to be checked on site before any construction takes place. Do not scale from this drawing.

AGC Consultants 14 Seafeld Ave. Mistley Essex CO11 1UE 07792 830411	
Client	Miss Victoria Baker
Project title	Alterations at: The Swedish House Swedish Estate, Wix CO11 2RS
Drawing title	Proposed elevations
Scale	1:100@A3
Date	02/12/21
Dwg No	0348/PL/04
	Rev No