

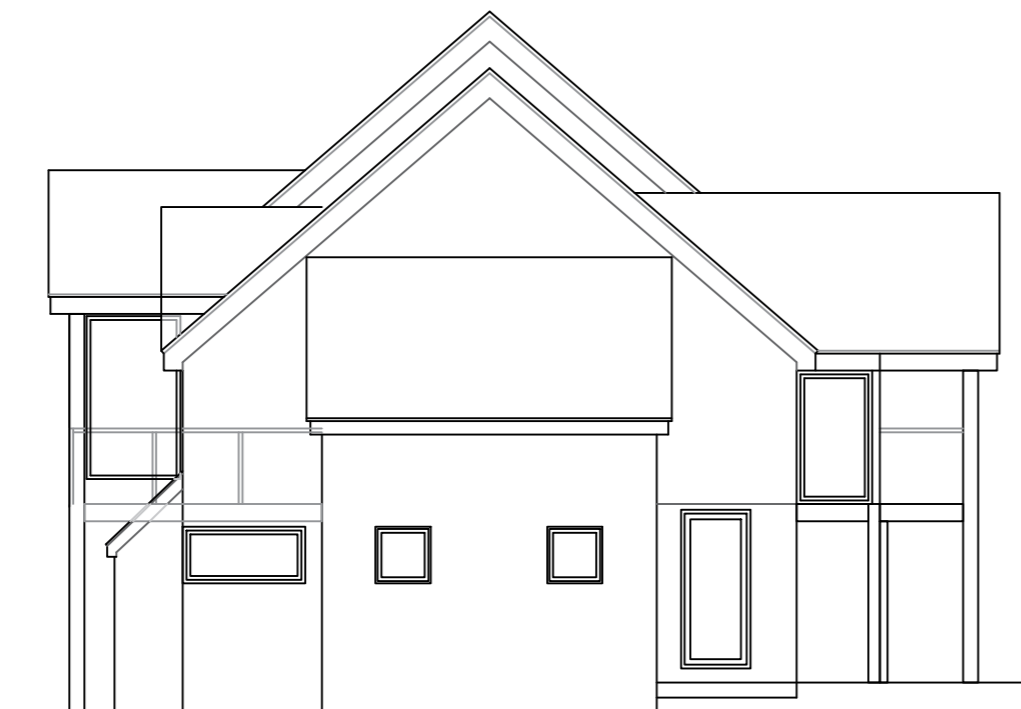

Front

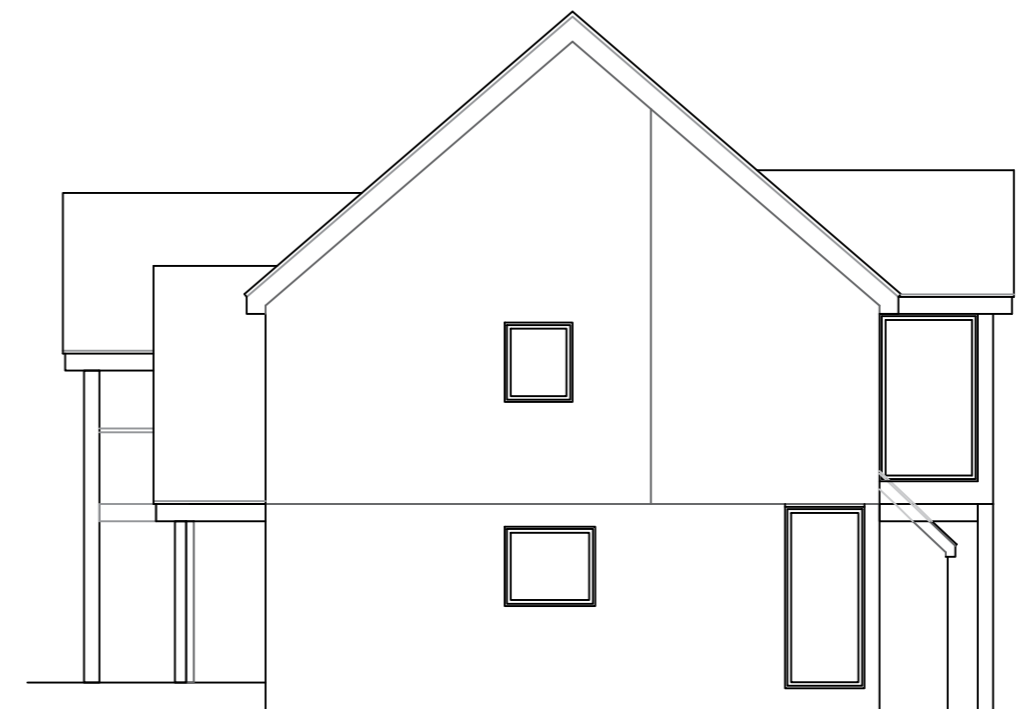

Side



Side

**Please note:**  
 This drawing is to be used as a aid to achieve planning / building regs approval and as a guide for the proposed works . Dimensions, levels and existing construction materials are to be checked on site prior to construction of proposed works. Therefore, design can be subject to amendment.  
 All structural work to be overseen by a structural engineer.

Important note: All measurements to be checked on site before any construction takes place. Do not scale from this drawing.

<a href="#">AGC Consultants</a> 14 Seafeld Ave. Mistley Essex CO11 1UE 07792 830411		
Client	Michael & Tracey Elmes	
Project title	Alterations at: Westward House, Mary Lane North Gt Bromley CO7 7TZ	
Drawing title	Proposed elevations	
Scale	1:100@A2	
Date	03/12/21	
Dwg No	0370/PL/03	Rev No