

PROPOSED - SITE PLAN
1:100

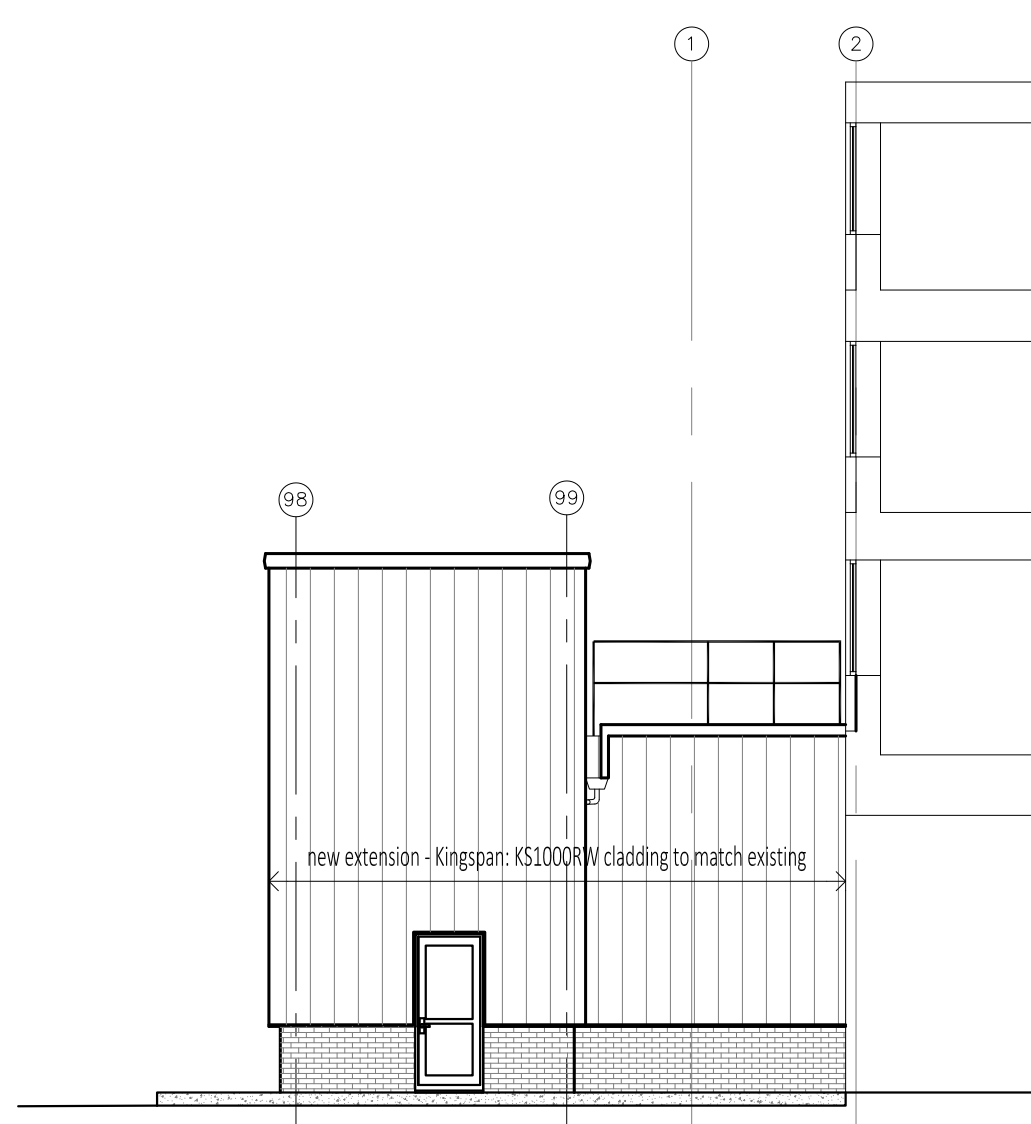

PROPOSED SIDE ELEVATION
1:100

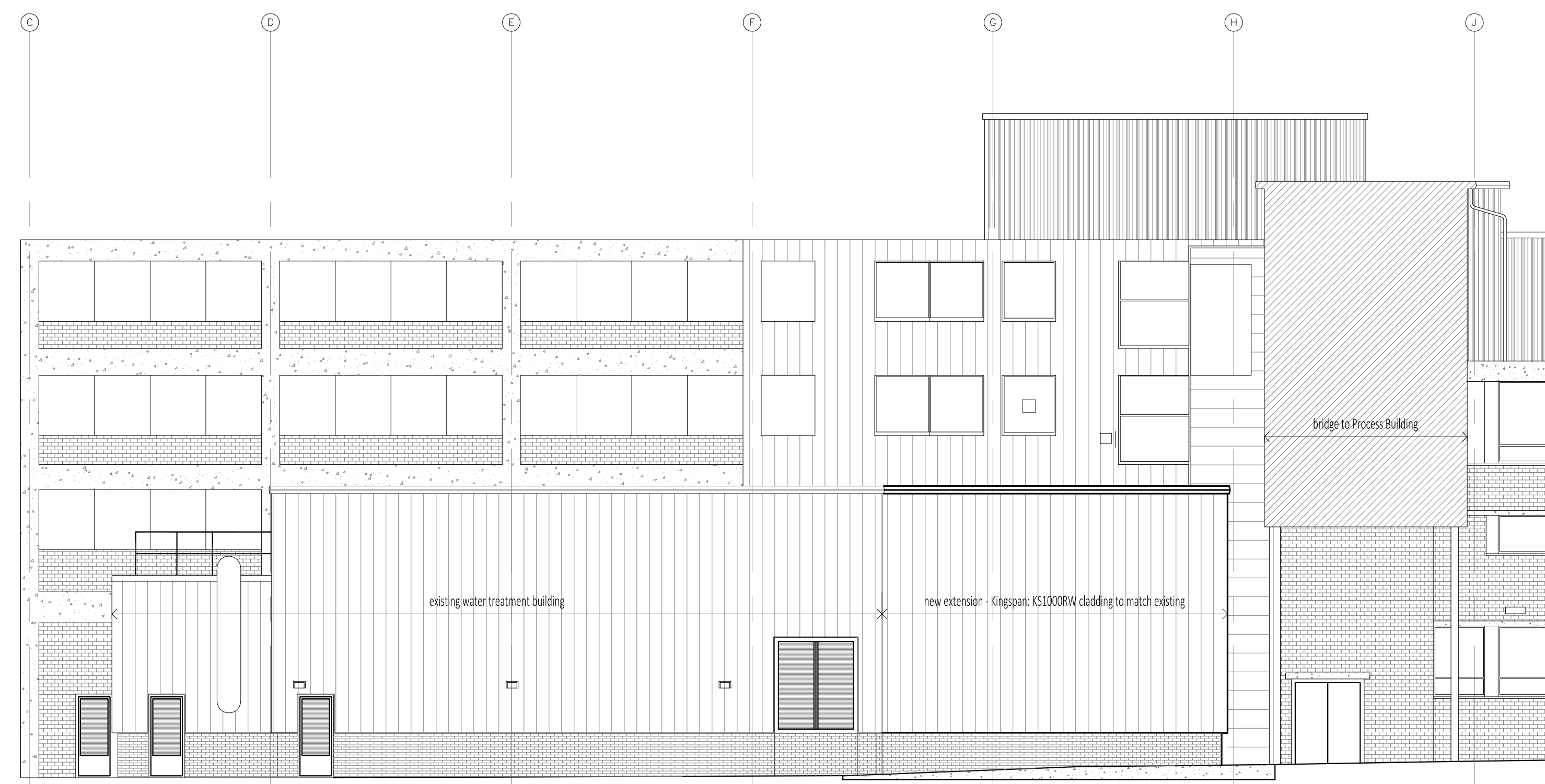

PROPOSED FRONT ELEVATION
1:100

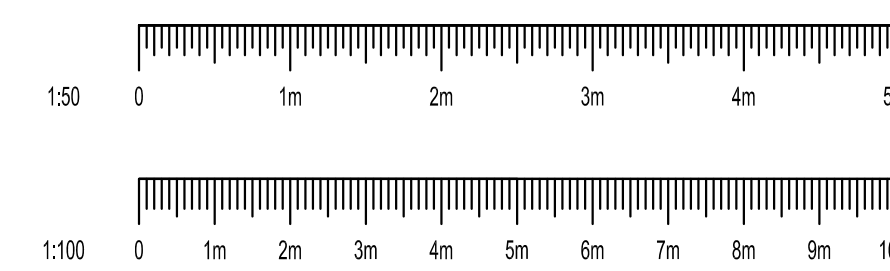

GENERAL NOTES

1. THIS DRAWING IS COPYRIGHT AND THE PROPERTY OF STRICTLY STRUCTURAL ENGINEERING AND IS NOT TO BE COPIED IN WHOLE OR IN PART EXCEPT UNDER A WRITTEN AGREEMENT.
2. DO NOT SCALE THIS DRAWING. ANY DISCREPANCY IS TO BE REPORTED TO THE ENGINEER IMMEDIATELY.
3. THIS DRAWING IS TO BE READ IN CONJUNCTION WITH ALL ENGINEERS', ARCHITECTS' OR OTHER RELEVANT DRAWINGS AND SPECIFICATIONS.
4. ALL DIMENSIONS AND LEVELS ARE TO BE CHECKED ON SITE BY THE CONTRACTOR PRIOR TO PREPARING ANY WORKING DRAWINGS OR COMMENCING ON SITE.
5. THE CONTRACTOR MUST ENSURE AND WILL BE HELD RESPONSIBLE FOR THE OVERALL STABILITY OF THE BUILDING/STRUCTURE/EXCAVATION AT ALL STAGES OF THE WORK.
6. ALL WORK BY THE CONTRACTOR MUST BE CARRIED OUT IN SUCH A WAY THAT ALL REQUIREMENTS UNDER THE HEALTH AND SAFETY AT WORK ACT ARE SATISFIED.
7. ALL WORK IS TO BE CARRIED OUT IN COMPLIANCE WITH THE REQUIREMENTS OF THE RELEVANT STATUTORY AUTHORITIES AND REGULATIONS.

CONTRACTOR TO VERIFY ALL EXISTING LEVELS, DIMENSIONS, DETAILS AND SERVICES (ABOVE AND BELOW GROUND) PRIOR TO COMMENCEMENT OF WORKS. DRAWING TO BE READ IN CONJUNCTION WITH ALL RELEVANT SE, ARCHITECTS, M&E CONSULTANT AND SPECIALIST SUB-CONTRACTOR SPECIFICATIONS AND DETAILS ETC. FABRICATOR TO CARRY OUT A SITE SURVEY TO DETERMINE ACCURATE LENGTHS AND HEIGHTS BEFORE STEELWORK IS FABRICATED.

ALL WORK TO BE UNDERTAKEN IN ACCORDANCE WITH RELEVANT COM & HEALTH AND SAFETY REQUIREMENTS.

Rev	Date	Description	By
A	13.08.20	first issue	pd

Amendments			
Project	CCEP WATER TREATMENT EXTENSION		
Title	PROPOSED FLOOR PLAN & ELEVATIONS		
Client	CCEP SIDCUP		
Architect	N/A		
strictly structural engineering			
the workstation, paternoster row, sheffield S1 2BX, tel: 0114 3990149			
Drawing Status			
INFORMATION			
Designed by	pd	Project No	A00708
Drawn by	pd	AUGUST 2020	
Scales @ A1			
work to figure dimensions only AS SHOWN			
Series	Number	Revision	
20	0002	A	