

**FRONT**

Materials  
 Walls to front brick  
 walls to rear & side  
 dashed render  
 Roof tiled  
 Windows PVC  
 Conservatory  
 Stained wood

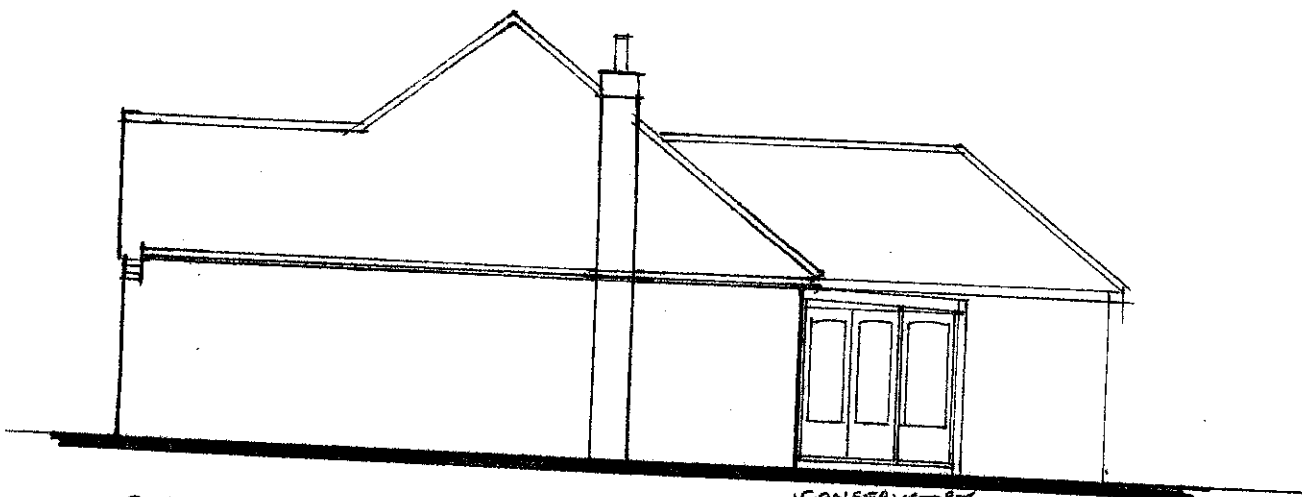

**SOUTH EAST**

CONSERVATORY  
 ADJACENT  
 BUILDING  
 N° 7

SEVENOAKS DISTRICT COUNCIL  
 REC'D 23 DEC 2021  
 COMMUNITY & PLANNING SERVICES

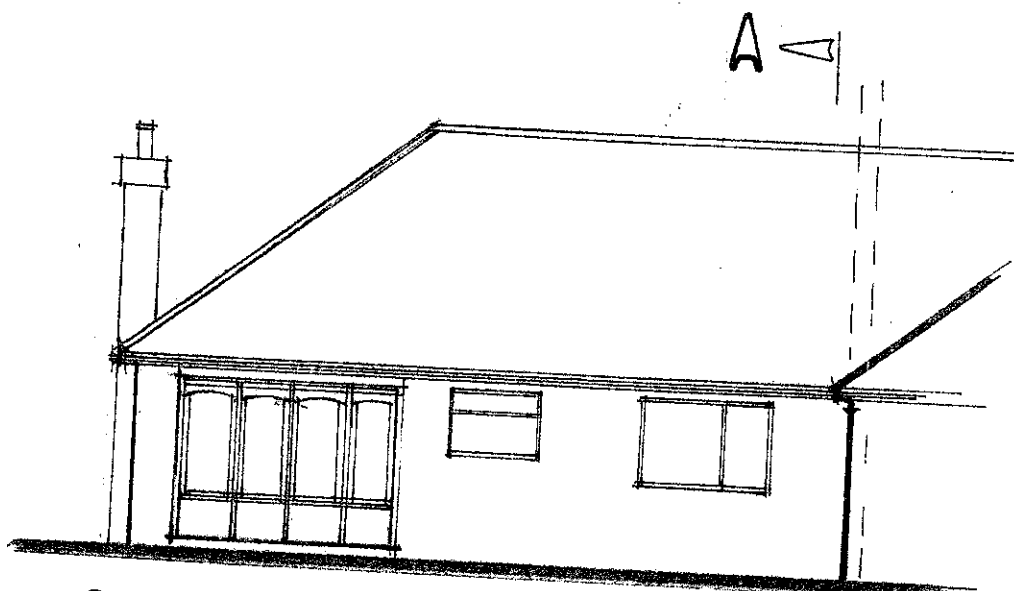

**REAR**

SCALE BAR

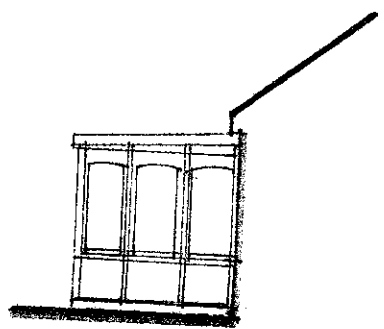

**A A**

ALL DIMENSIONS TO BE CHECKED ON SITE PRIOR TO THE FABRICATION OF ANY WORKS OR ORDERING OF MATERIALS.  
 BERNARD ILES RETAIN COPYRIGHT IN AN OWNERSHIP OF THESE DRAWINGS.

PROJECT **9 MULTON RD. W. KINGSDOWN  
 KENT. TN15 6DB**

TITLE  
**EXISTING ELEVATIONS**

Bernard Iles MCIAT  
 Chartered Architectural Technologist  
 Mobile: 07778 212 280  
 E-mail: bernard.j.iles@gmail.com

DATE NOV 21	SCALE 1:100	REVISIONS	
DRAWN	JOB NO. M536	NO. 03	
		REV	DATE