

Existing Front Elevation at 1:100 scale

SOUTH WEST

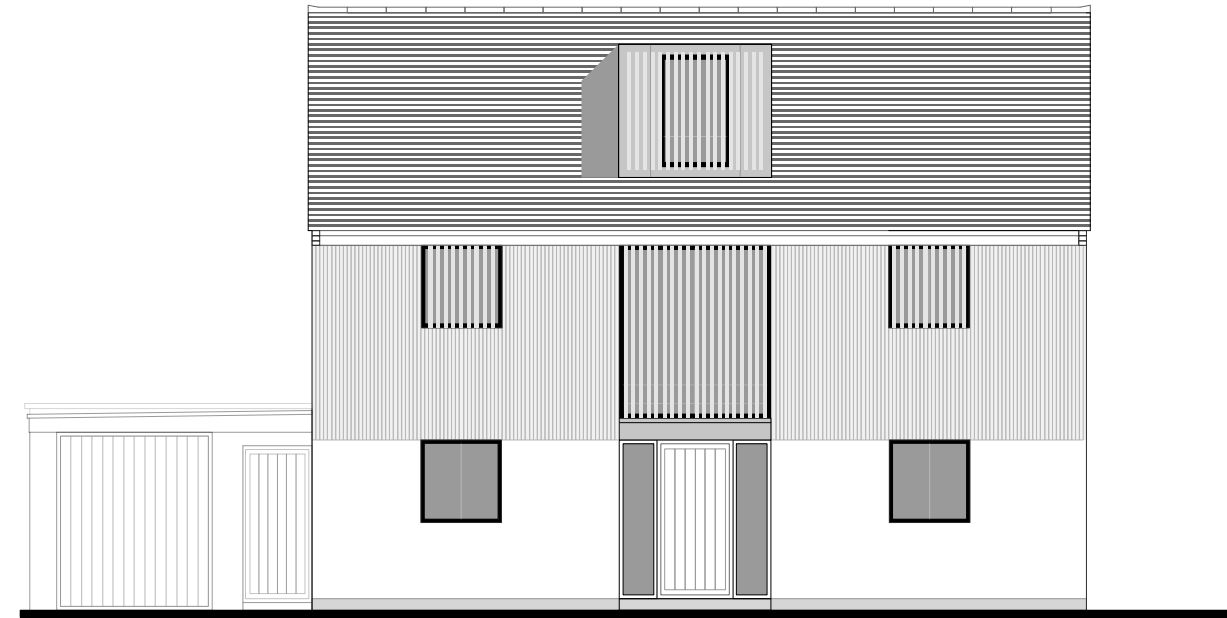

Proposed Front Elevation at 1:100 scale

SOUTH WEST



Existing Rear Elevation at 1:100 scale

NORTH EAST

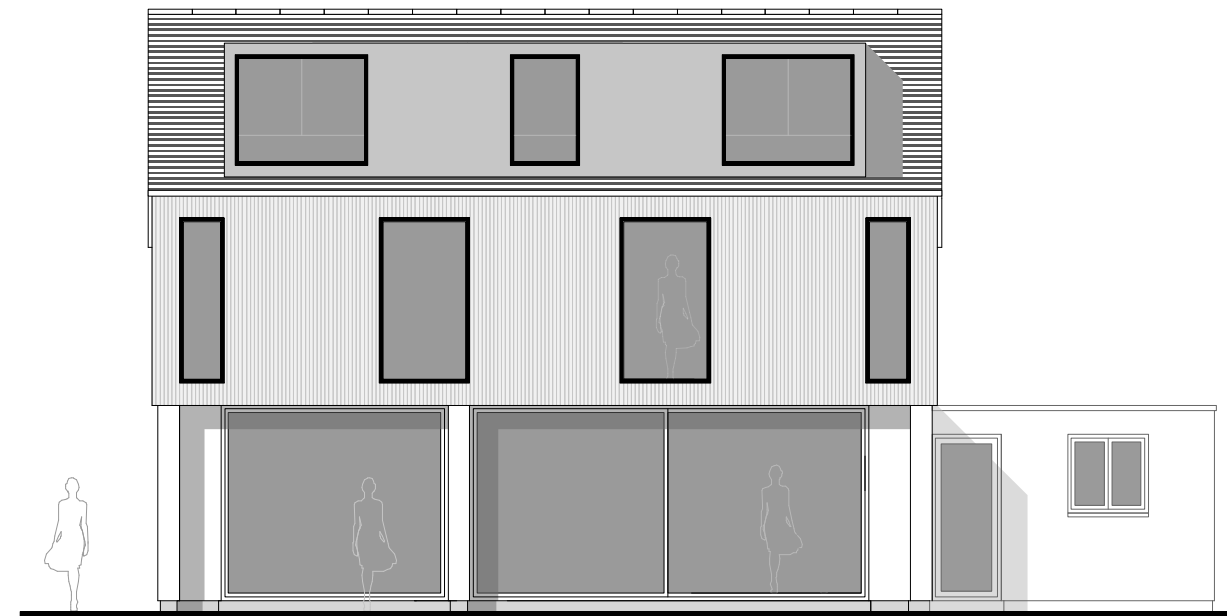

Proposed Rear Elevation at 1:100 scale

NORTH EAST

DRAWINGS & SCALE BAR ARE FOR PLANNING PURPOSES ONLY. THESE ARE NOT SURVEY DRAWINGS

**DESIGN INTENT**

1. DRAWINGS ARE INDICATIVE AND STRICTLY FOR PLANNING PURPOSES ONLY. THESE ARE NOT SURVEY DRAWINGS.
2. ROOM DIMENSIONS WHERE SHOWN ARE APPROXIMATE. DRAWINGS ARE NOT TO BE SCALED
3. PROPOSED DRAWINGS ARE SUBJECT TO LOCAL AUTHORITY PLANNING / LBC & BUILDING REGULATIONS APPROVAL.
4. ALL DIMENSIONS MUST BE CHECKED AND CONFIRMED BY CONTRACTOR PRIOR TO ANY CONSTRUCTION WORKS TAKING PLACE.
5. DRAWINGS REMAIN COPYRIGHT OF CORINTHIAN ARCHITECTURAL DESIGN AND CANNOT BE REPRODUCED OR USED BY ANOTHER PARTY WITHOUT PRIOR WRITTEN CONSENT.

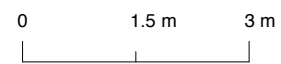

scale bar 1: 100

CLIENT	Mr & Mrs H Hillary	DRAWING	002 Existing & Proposed Elevations	
SITE	Westfield, Mill Lane, Fishbourne	DATE	12 10 21	AUTHOR AH
PROJECT	Proposed Extensions & Alterations	SCALE	1: 100 @ A3	STATUS PL

CORINTHIAN ARCHITECTURAL DESIGN

Main Road, Fishbourne, West Sussex. PO18 8BD  
01243 576 078 > contact@corinthianad.co.uk > www.corinthianad.co.uk