

Existing building

Assumed Site Boundary
FOODSTORE PLOT
 Approx 3.07 Acres
 (1.24 HA)

WESTGATE

HIGH STREET

WALDRON

TOTAL OWNERSHIP AREA (Red Line)
FOODSTORE PLOT APPROX 2.88 ACRES (1.16 HA)

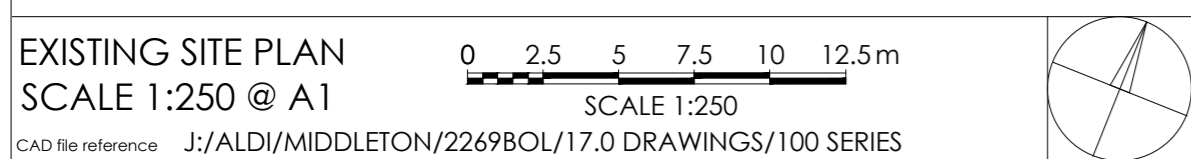

Rev	Date	Description	Rev By	Chk'd By
B	19.11.19	Red line and site area amended	RCG	LEEB
A	23.04.19	Red line and site area amended	CM	LEEB

Project Title	PROPOSED ALDI FOODSTORE			
	WESTGATE SKELMERSDALE WN8 8AP			
Client	ALDI STORES LTD			
Status	PLANNING			
Scale	1:250	Drawing Size	A1	
Date	06.08.18	Drawn By	RCG	Checked LEEB
Drawing Title	EXISTING SITE PLAN			
Job-Dwg No	2269BOL-111			Rev B

<ul style="list-style-type: none"> <input checked="" type="checkbox"/> 2 St. Johns North, Wakefield, WF1 3QA t. 01924 291000 <input type="checkbox"/> Cavers Warehouse, 77 Dale Street, Manchester, M1 2HG t. 0161 2388555 <input type="checkbox"/> The Old Rectory, 79 High Street, Newport Pagnell, MK16 8AB t. 01908 211577 <input type="checkbox"/> 101 London Road, Reading, RG1 1JY t. 0118 950700 <input type="checkbox"/> 10 Gears Court, 53 Christopher Place, London, W13 1JJ t. 0207 4091215 	
--	----------

CAD file reference: J:/ALDI/MIDDLETON/2269BOL/17.0 DRAWINGS/100 SERIES

This drawing is copyright and may not be reproduced in whole or part without written authority. Do not scale off this drawing.