

Existing
Ground Floor Plan

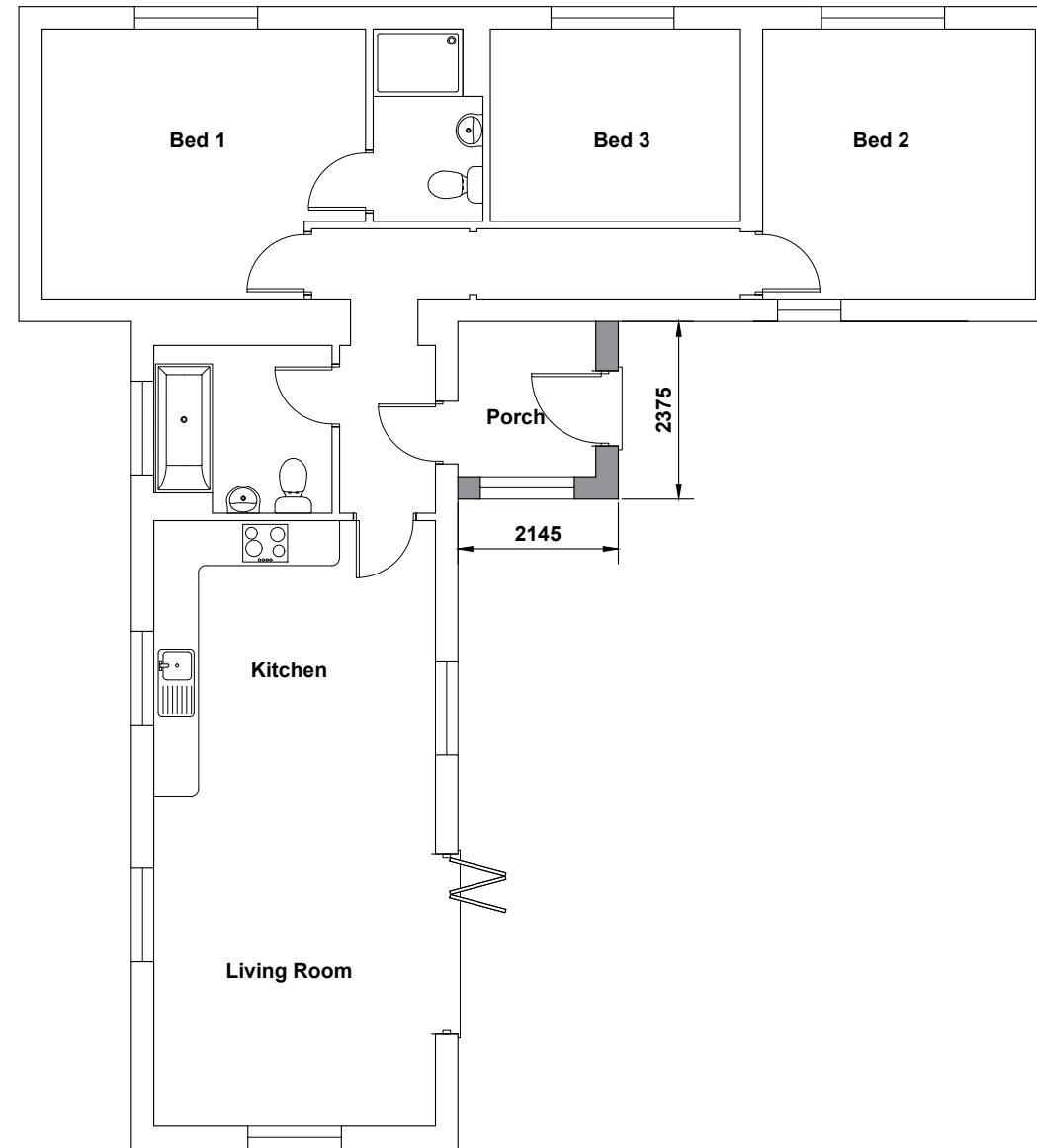

Proposed as built
Ground Floor Plan

NOTES

1. This drawing is copyright of: REYNOLDS DESIGN LTD. Reproduction is only to take place with our written authority.
2. These Plans are subject to 'Planning and Building Regulation Approval' or any other statute in law before building commences.
3. Any structural work where mentioned on the drawing is subject to a qualified structural and civil engineer calculations before building work commences.
4. All drawings marked preliminary or planning are not to be built or manufactured from.
5. If any discrepancies are found in the drawings these are to be brought to the attention of REYNOLDS DESIGN LTD for rectification.
6. Boundary line indicative only. Exact location must be determined on site before building work commences.

Planning		Site Address: 1 Stokes Cottages, Forge Road, Kingsley Hampshire GU35 9ND		
Drawing Title: Ground floor plan				
Project & Drawing Number: 21.1SC.P01		REYNOLDS DESIGN ARCHITECTS		
Rev: /	Scale: 1:100		Sheet size: A3	Date: Dec 21
www.reynoldsdesign.co.uk M:07422953476 emily@reynoldsdesign.co.uk				