



PART SOUTH ELEVATION:
AS PROPOSED Scale 1:50 at A3

existing glazed screen to offices to be replaced with triple-glazed, timber-framed windows and fascia replaced with band of solar panels, all set within the existing opening, with profiled granite margins and infill block to match detailing elsewhere

all new windows to be timber-framed, with external aluminium facings, and triple-glazed with low-emissivity and anti-reflection coatings

decorative scroll & projecting bars at principal uprights

decorative steel railings with painted finish

1065mm high railings per title deeds, with 22mm square principal uprights & 18mm dia. steel balusters set into lead-filled pockets in head of granite plinth wall

535mm high granite granite plinth wall with profiled coping, all per title deeds

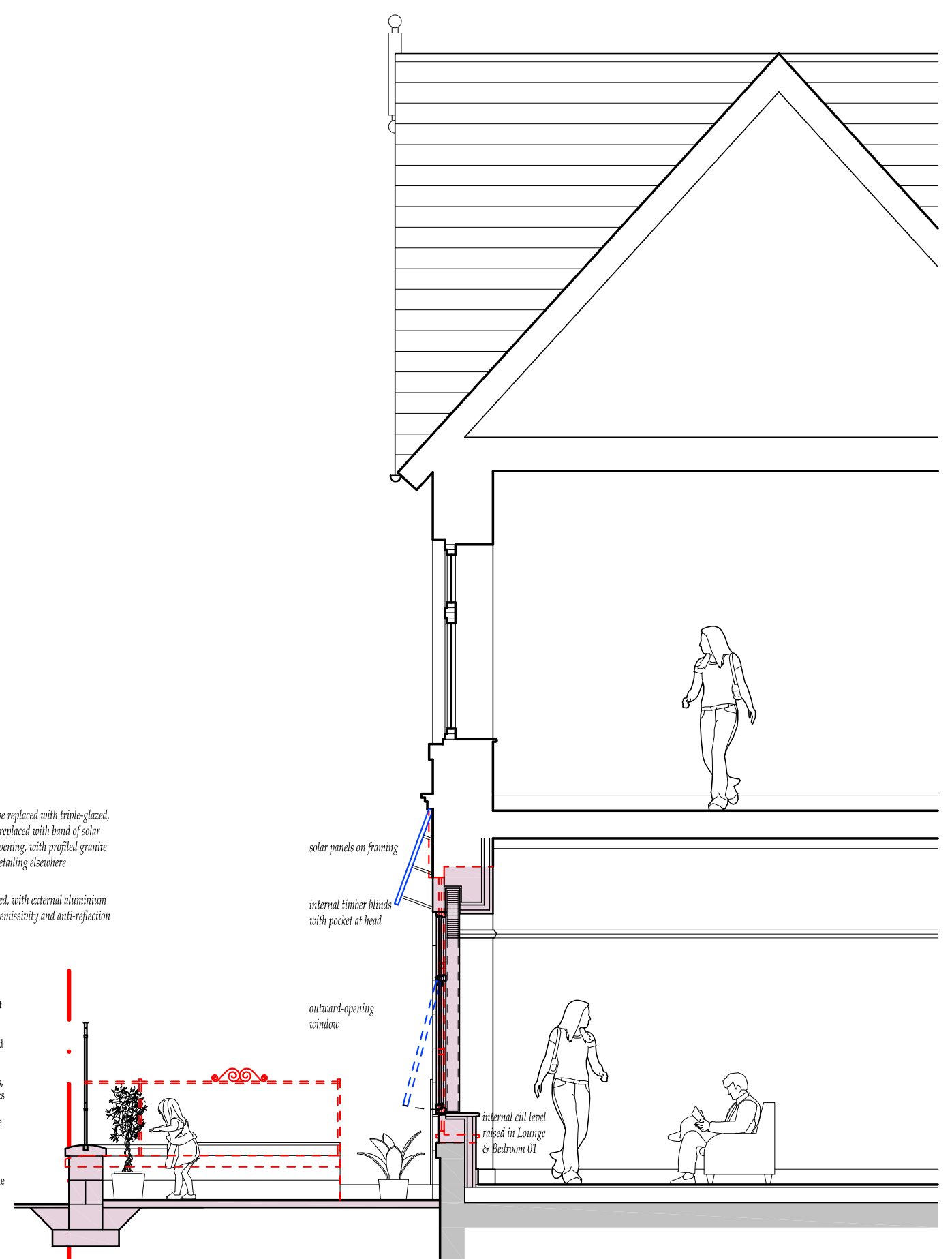

PART CROSS SECTION THROUGH SOUTH
ELEVATION: AS PROPOSED Scale 1:50 at A3