

EXISTING GROUND FLOOR PLAN

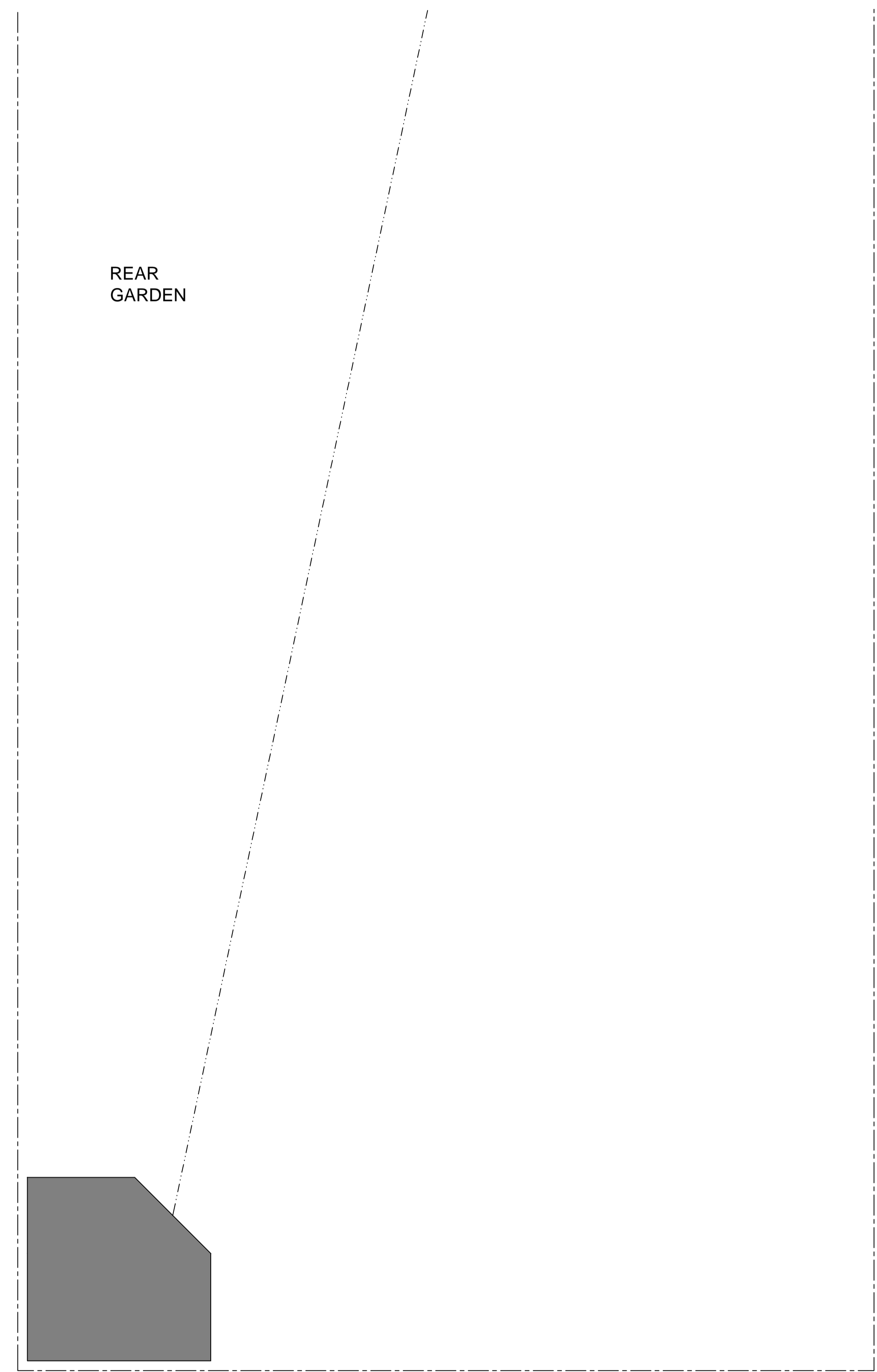
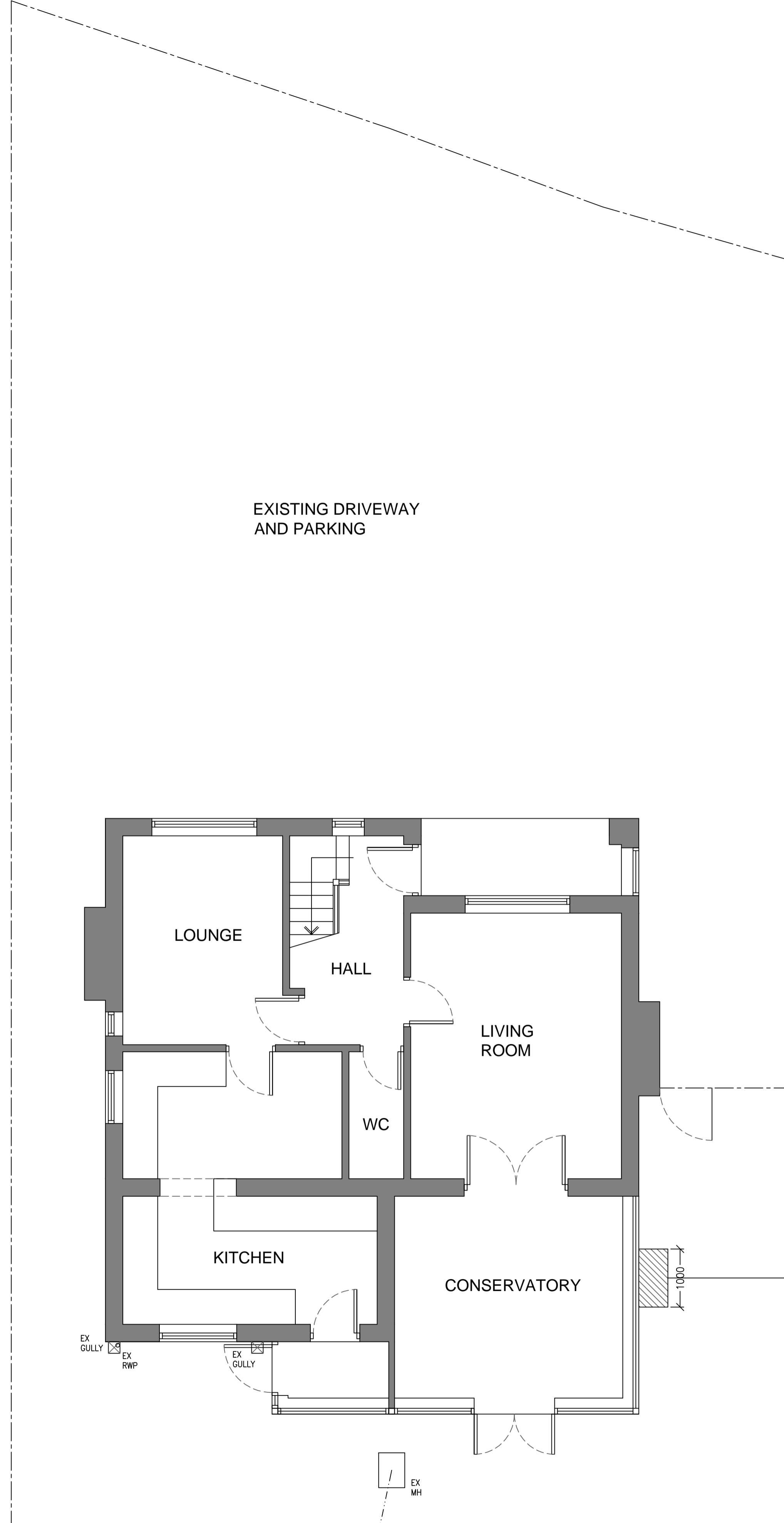
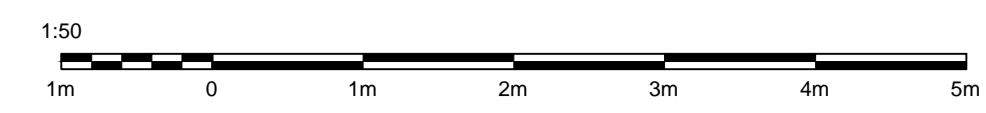

1:50 EXISTING GROUND FLOOR PLAN

PROPOSED EXTENSIONS & ALTERATIONS 77 MAINS LANE, SINGLETON, FOR MR MARK CHADWICK

THIS DRAWING AND ITS CONTENTS ARE AND REMAIN THE COPYRIGHT OF LINDSAY F ORAM CHARTERED ARCHITECT LIMITED. DO NOT SCALE. IF IN DOUBT SEEK CLARIFICATION.

Lindsay F Oram BA(Hons), BArch, ARB, RIBA
 Chartered Architect
 FYCreatives
 154-158 Church Street
 Blackpool
 Lancashire
 FY1 3PS
 T: 01479 194983
 oramarchitect@gmail.com

CLIENT
 MR MARK CHADWICK

PROJECT
**PROPOSED EXTENSIONS & ALTERATIONS
 77 MAINS LANE
 SINGLETON
 LANCASHIRE**

DRAWING TITLE
 EXISTING GROUND FLOOR PLAN

DATE: NOV 21 SCALE: B1
 DRAWN: LFO SCALE: 1:50@A1
 DRAWING NUMBER: 558-04 REV: -

<input type="checkbox"/> PRE-TENDER ISSUE	<input type="checkbox"/> CONSTRUCTION ISSUE
<input type="checkbox"/> TENDER ISSUE	<input type="checkbox"/> AS-BUILT DRAWINGS