

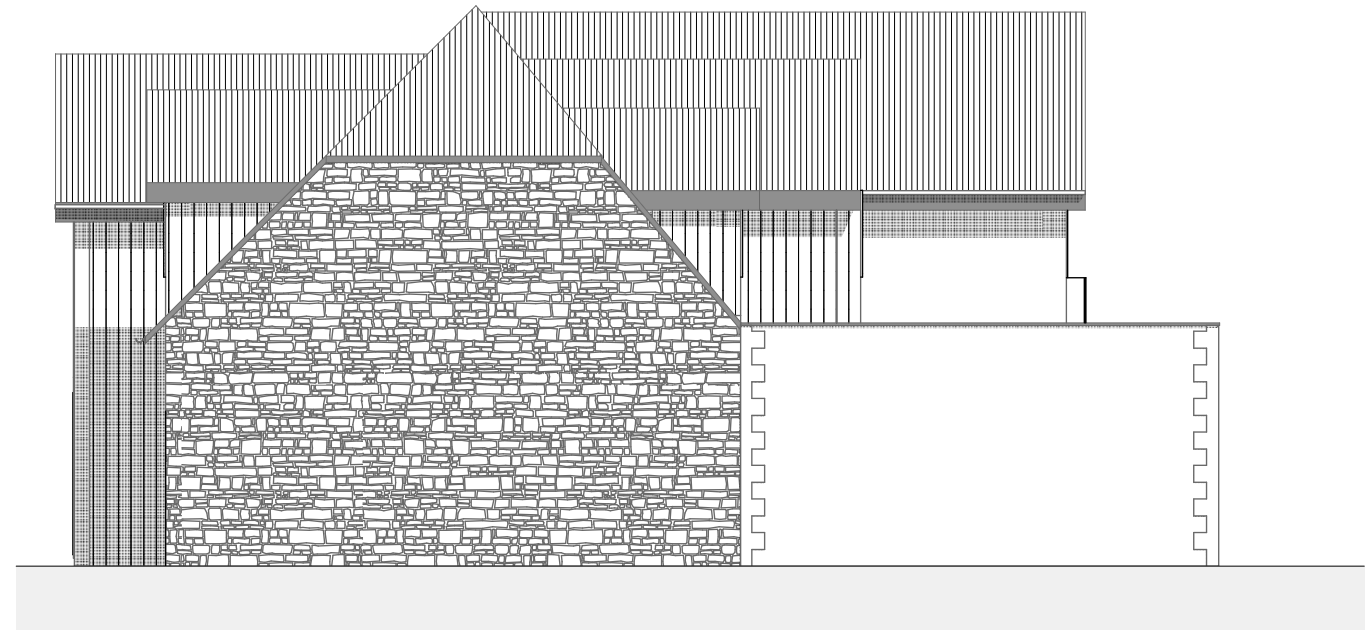

1 Front Elevation 1:100



2 Side Elevation One 1:100



4 Rear Elevation 1:100

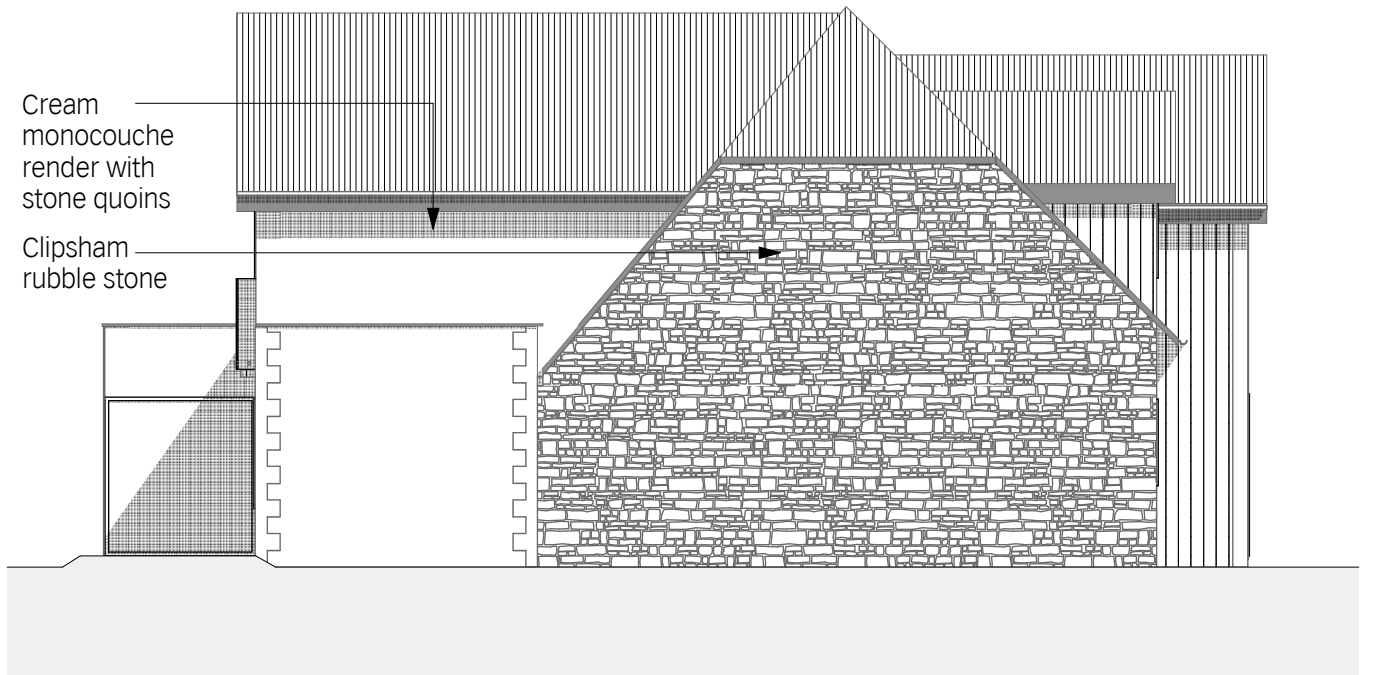

3 Side Elevation 2 1:100

Purpose of Issue notes

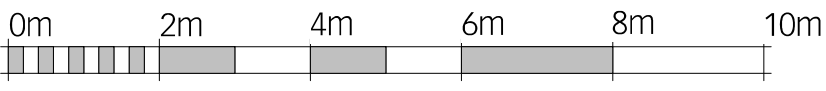

SCALE 1:100

architect
HAYWARD MCMULLAN ARCHITECTS
 The Stables, Braeside, 67 Burton Road, Melton Mowbray, LE13 1DL T.01664 566997 I.01664 566997 info@haywardmcmullan.com

project	Dapple Cottage Main Street Thistleton (NMA)	drawing title	Proposed Elevations
client	Ryan Mawson	scale @ A3	1:100
		drawn by	JC
		Project No.	2178
		Drawing Number	PL101
		rev	B