

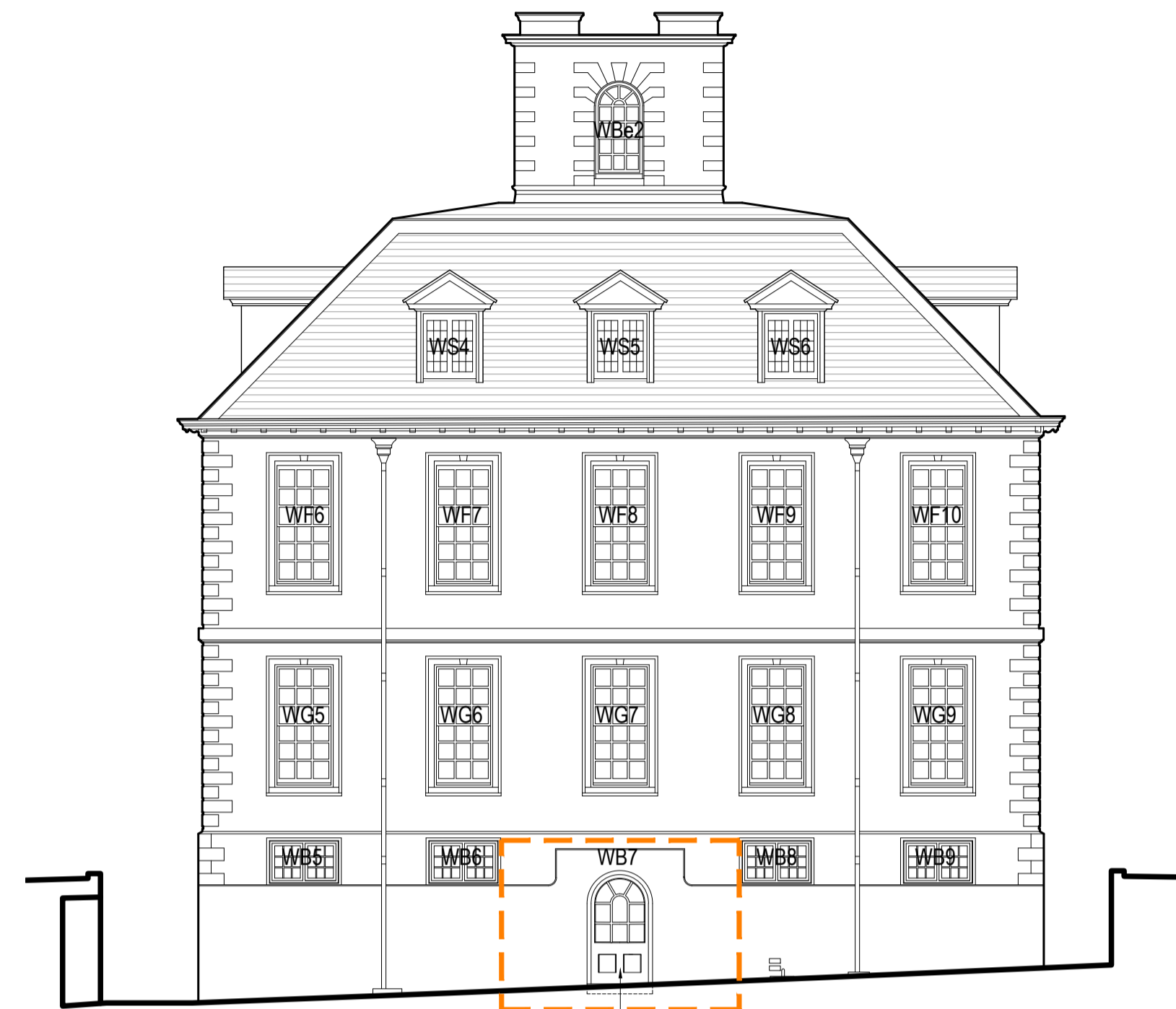

WEST ELEVATION 1A

LOWER TIER OF FIXED LIGHTS TO WB3 & WB4 TO BE MODIFIED TO FIT OPEN-OUT METAL CASEMENTS, LEADED AS EXISTING. CONSTRUCTION DETAIL TO MATCH EXISTING WINDOW WB16



SOUTH ELEVATION 2A

REINSTATE ARCHED DOOR. FIT NEW JOINERY IN PAINTED TIMBER AND SINGLE-GLAZED UNITS. SEE DRAWING NO. 1233-09 'PROPOSED KITCHEN SCREEN & ARCHED DOOR'

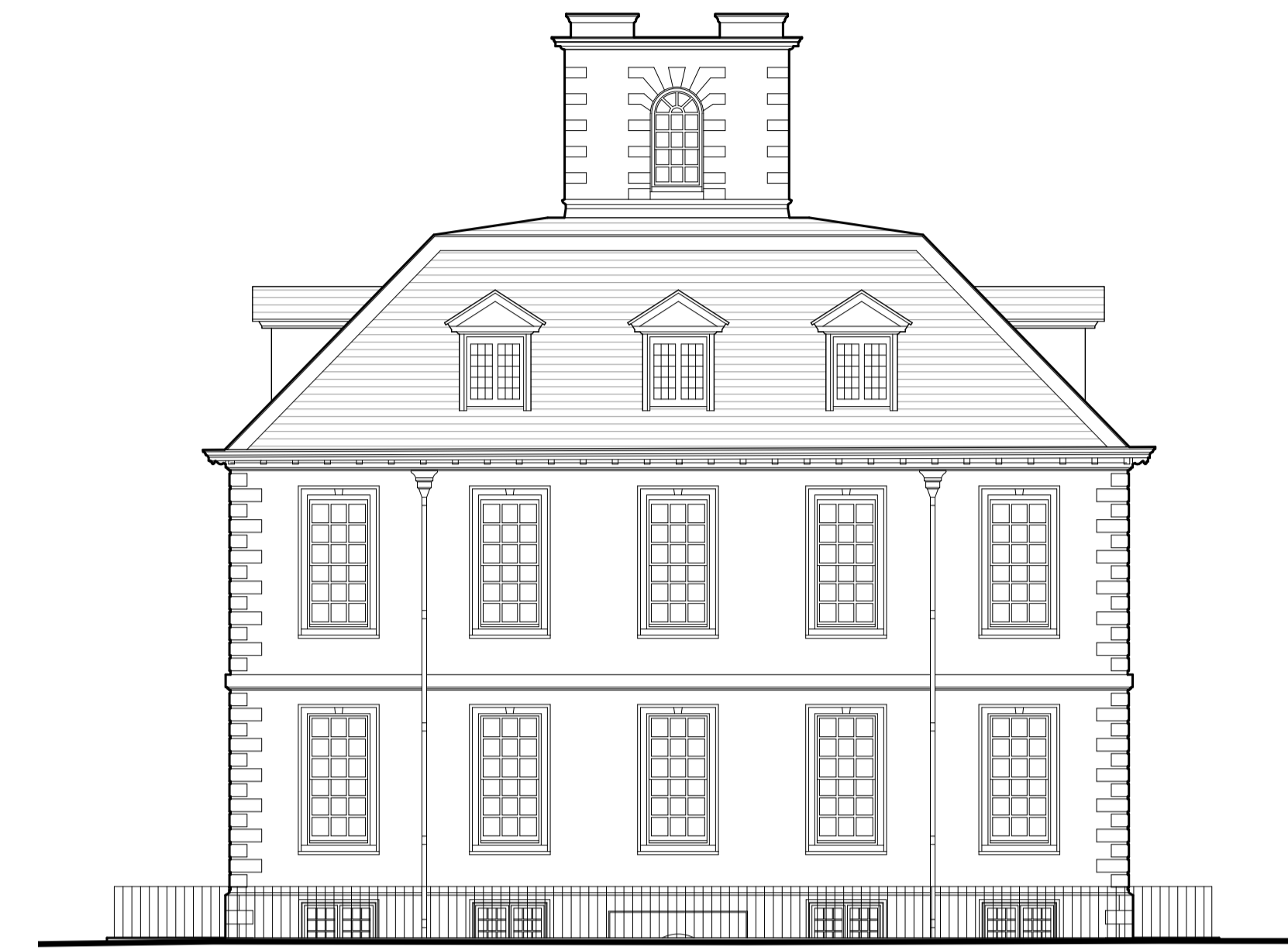

SOUTH ELEVATION 2 AS PROPOSED



EAST ELEVATION 3A

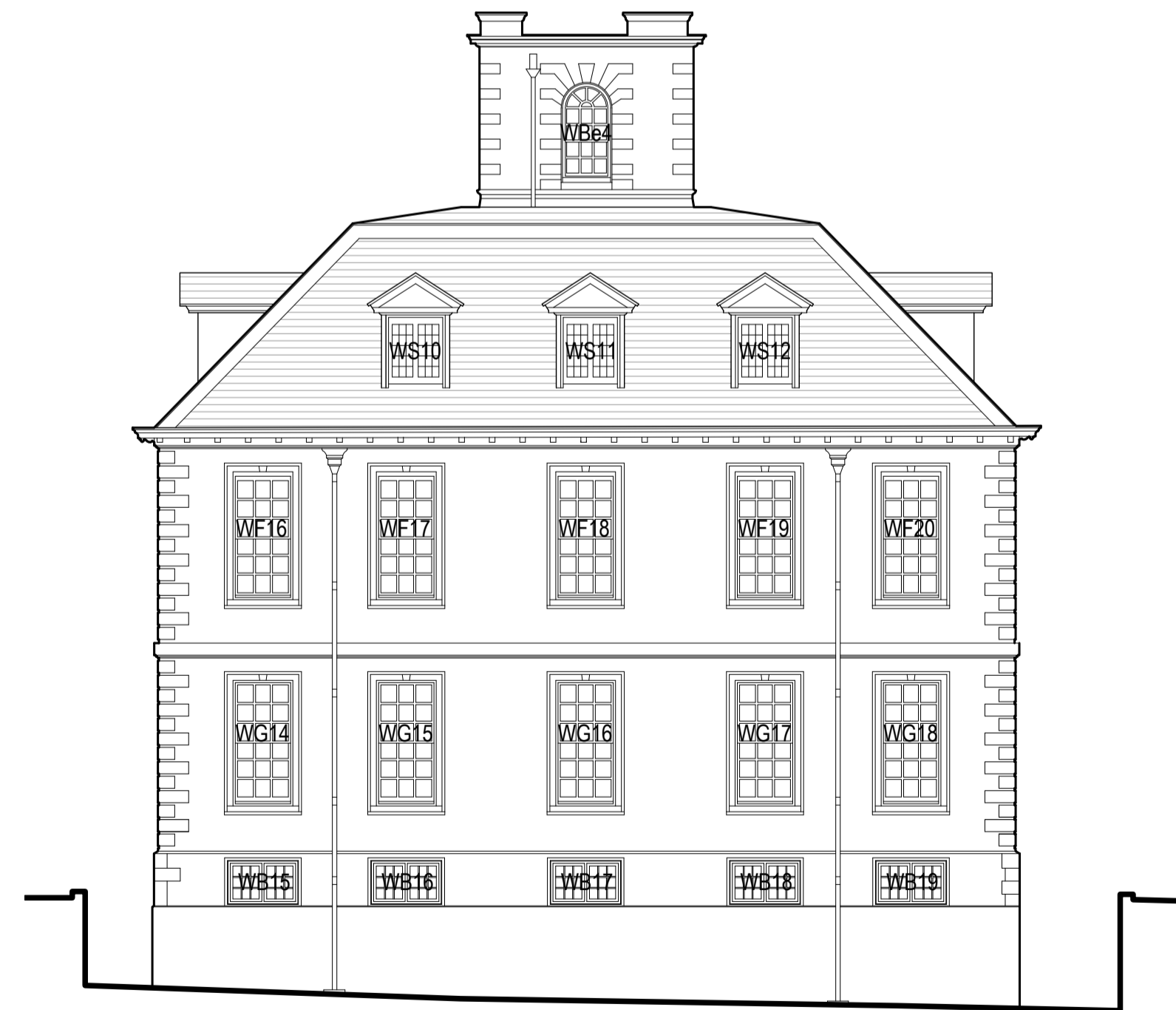

NORTH ELEVATION 4A

REV	DATE	DETAILS
CLIENT Mr & Mrs P Zisman		
PROJECT Stedcombe House Axmouth Devon EX12 4BJ		
DRAWING Elevations as Proposed		
SCALE	1:100	PAPER A1
DATE	3.7.21	
DRAWING STATUS Planning		
PROJECT REF	DRAWING NO.	REV
1233	04	P0
DRAWING BY. GM		

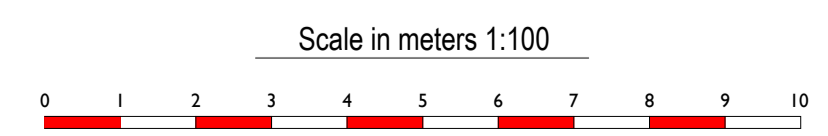

STUART MARTIN
 LEWCOMBE WOODS FARMHOUSE
 EVERSNOT • DORSET • DT2 0PH
 TEL: 01935 83543
 stuart@stuartmartinarchitects.com

architects

www.stuartmartinarchitects.com