

BLOCKED-UP DOORWAY OPENED-UP FITTED WITH NEW GLAZED SCREEN IN PAINTED TIMBER WITH 6MM TOUGHENED GLASS. SEE DRAWING NO. 1233-09 PROPOSED KITCHEN SCREEN AND ARCHED DOOR

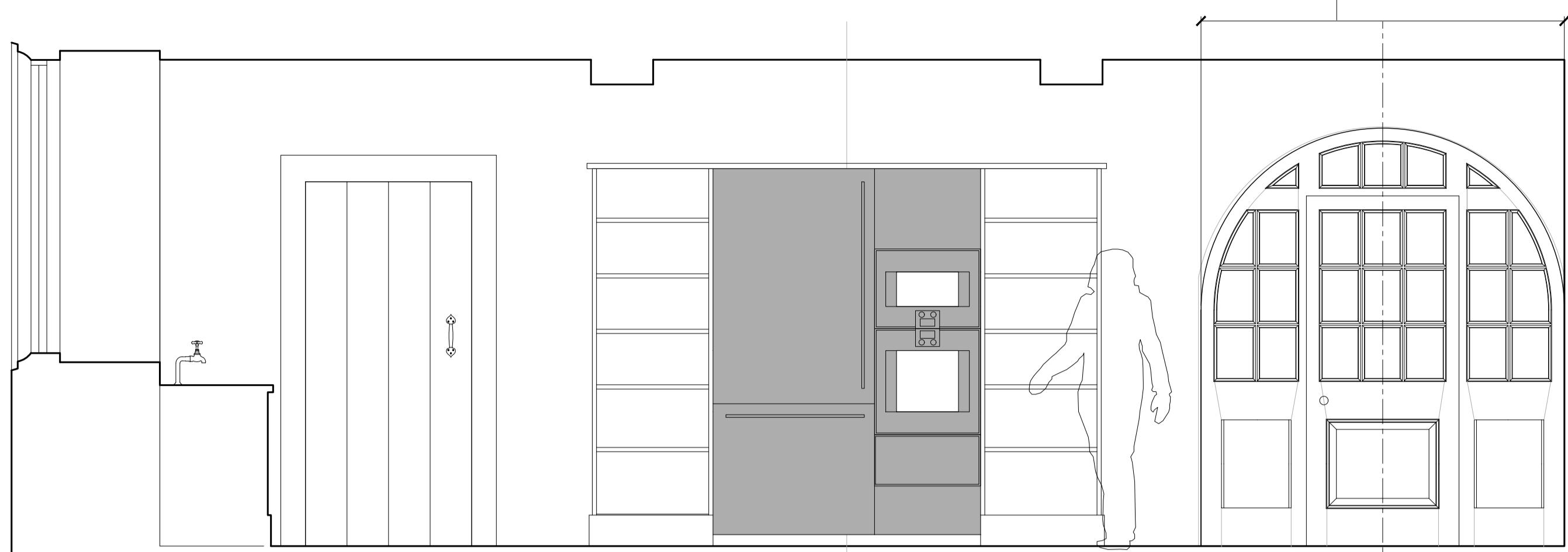

NORTH WALL
Scale 1/25

REINSTATE ORIGINAL ARCHWAY. FIT ARCHED, SEMI-GLAZED DOOR IN PAINTED TIMBER WITH 6MM TOUGHENED GLASS. SEE DRAWING NO. 1233-09 PROPOSED KITCHEN SCREEN AND ARCHED DOOR

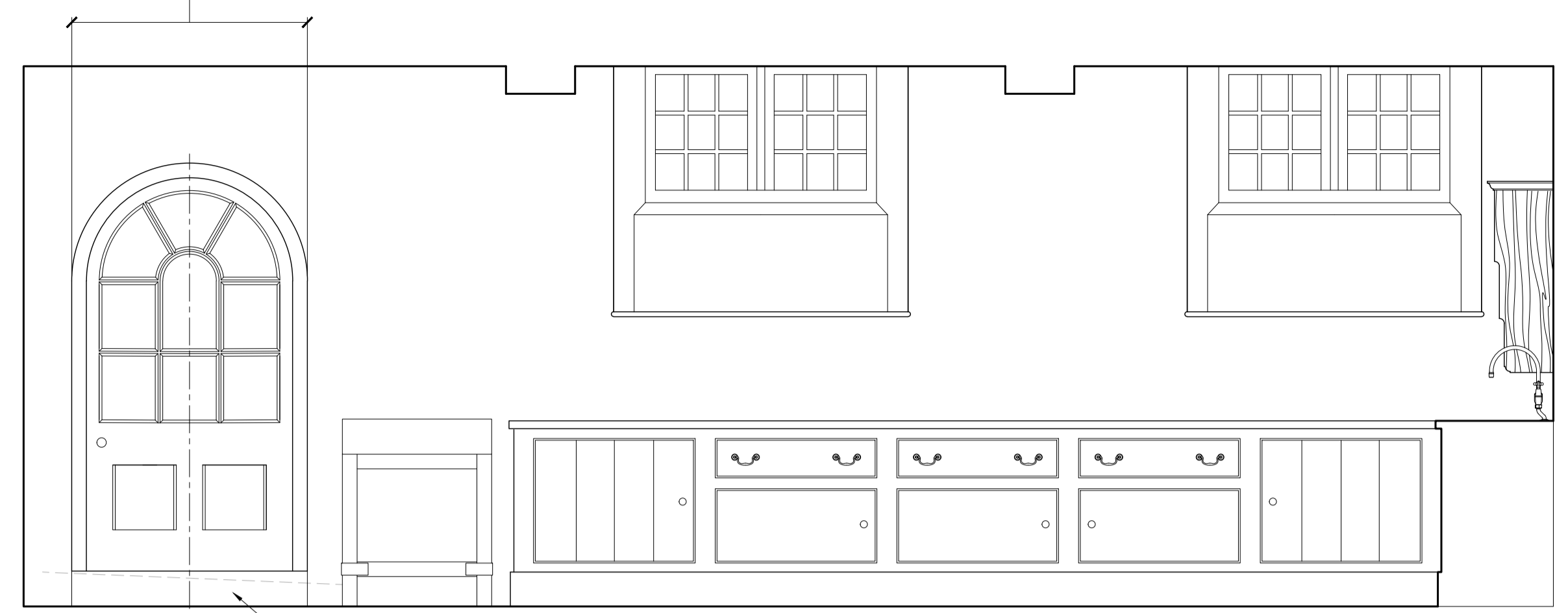

SOUTH WALL
Scale 1/25

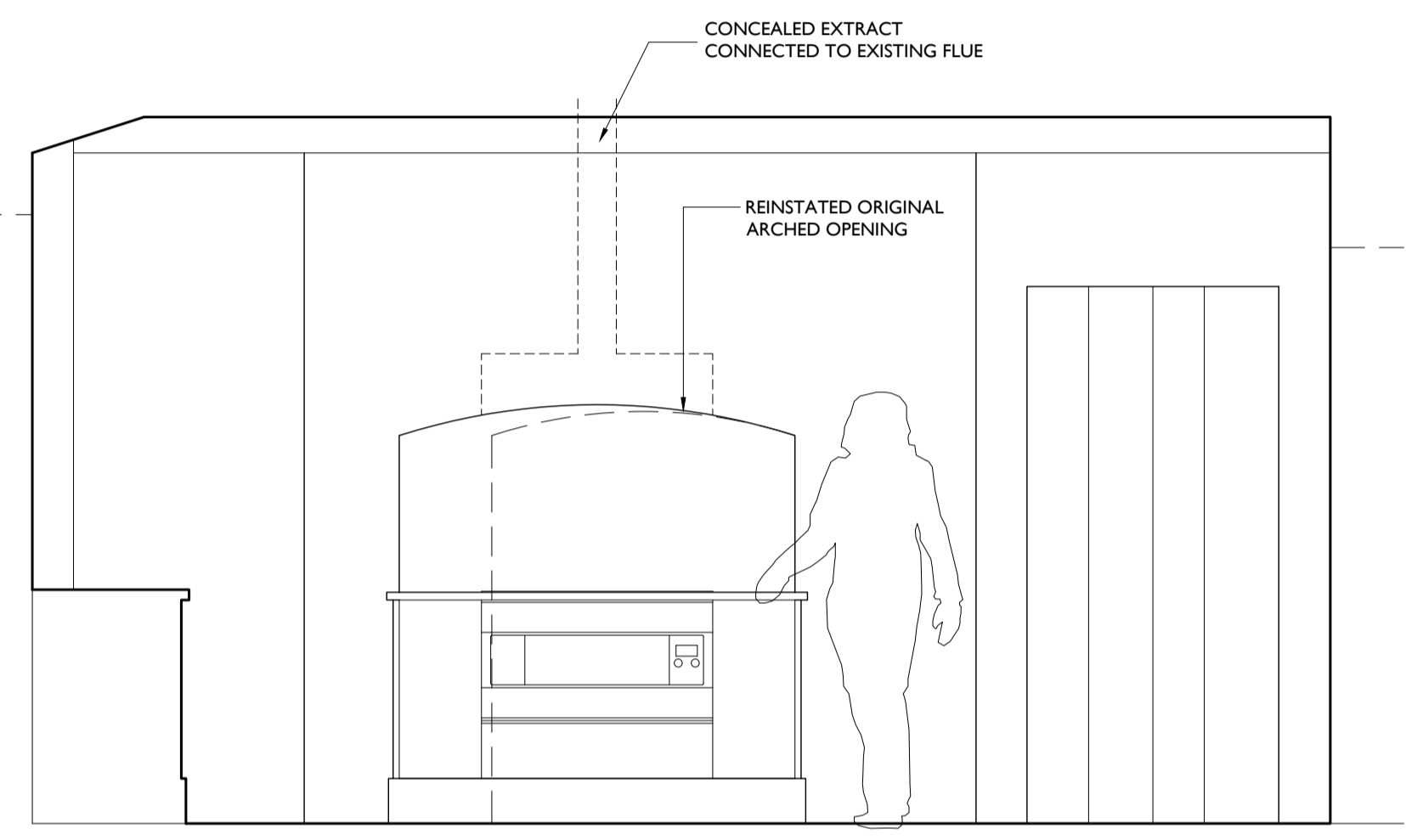

EAST WALL
Scale 1/25

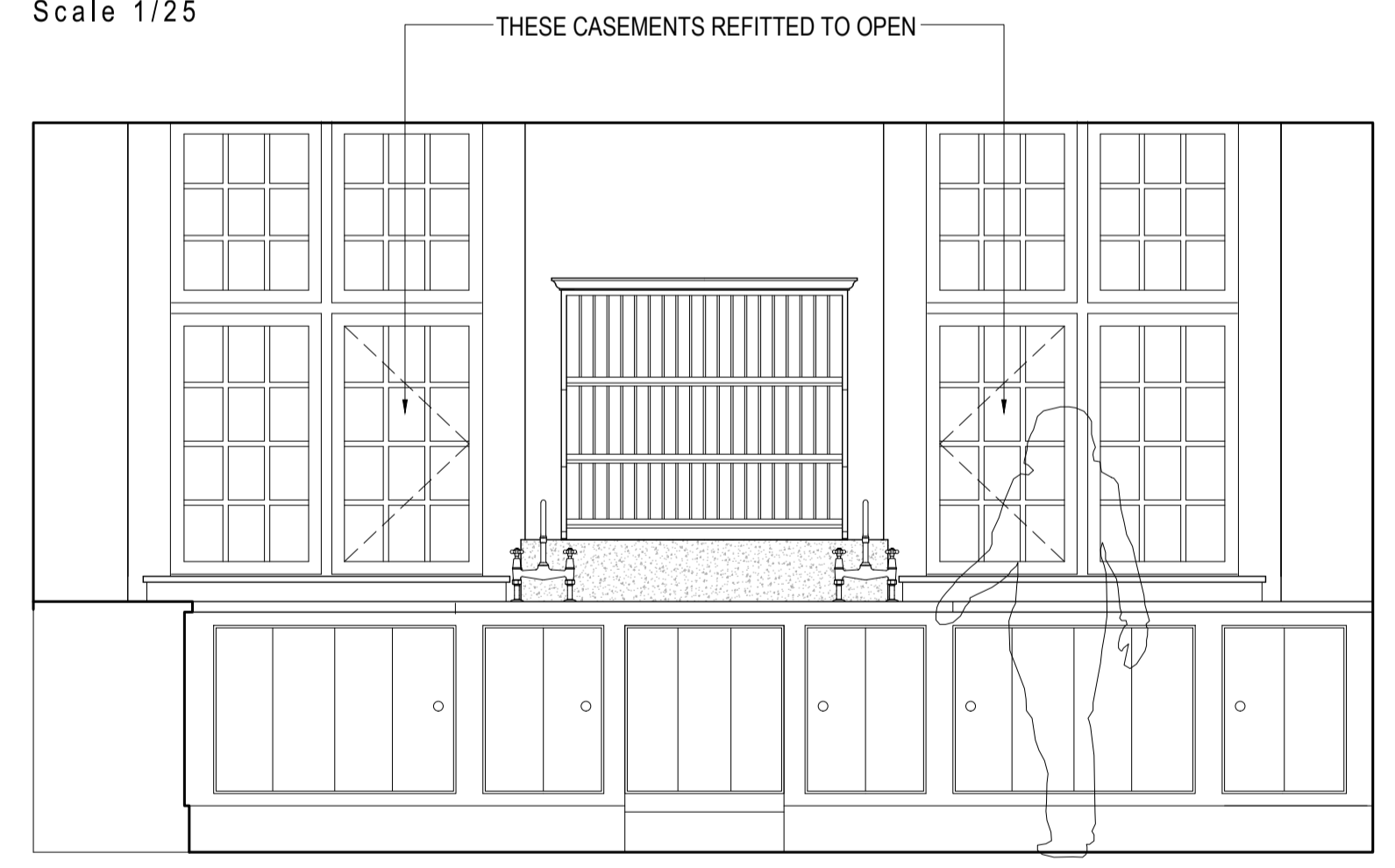

WEST WALL
Scale 1/25

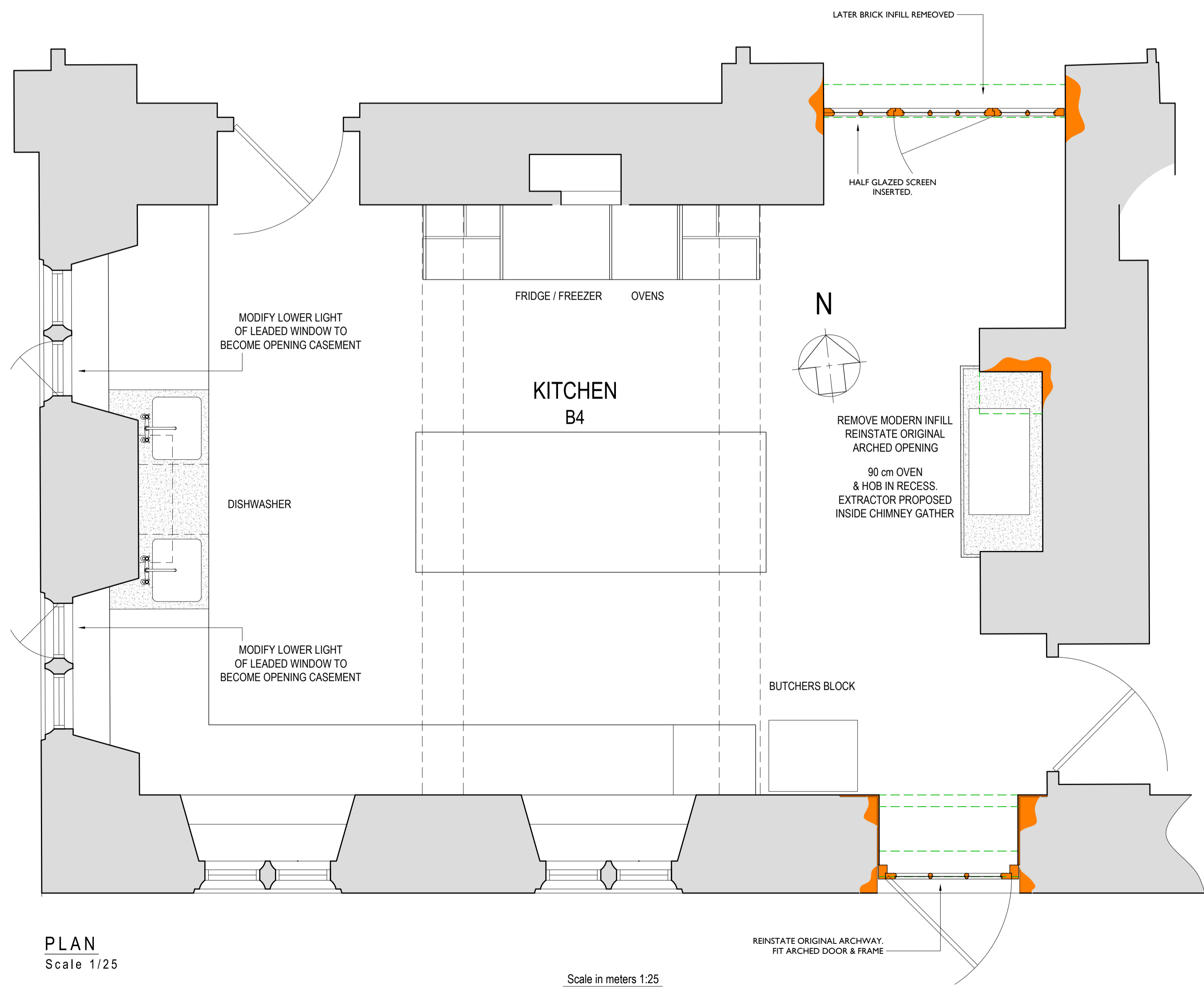

PLAN
Scale 1/25

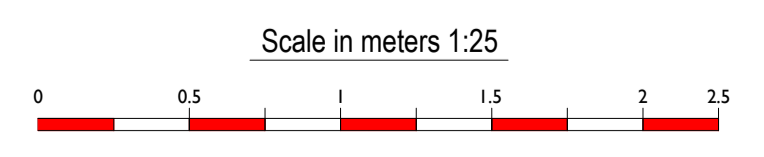

- EXISTING
- NEW / MODIFIED
- REMOVED

REV	DATE	DETAILS
CLIENT Mr & Mrs P Zisman		
PROJECT Stedcombe House Axmouth Devon EX12 4BJ		
DRAWING Proposed Kitchen Alterations		
SCALE	1:25 & 1:200	PAPER A1
DATE	30.09.21	
DRAWING STATUS Planning		
PROJECT REF	DRAWING NO	REV
1233	08	P0
DRAWING BY: MJB		

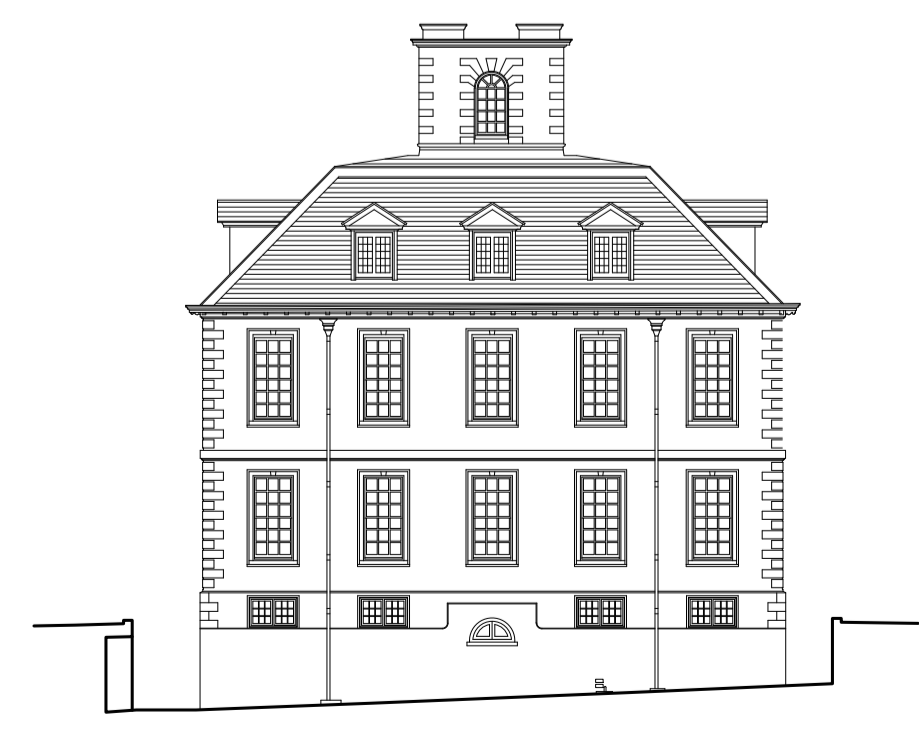

EXISTING SOUTH ELEVATION
Scale 1/200

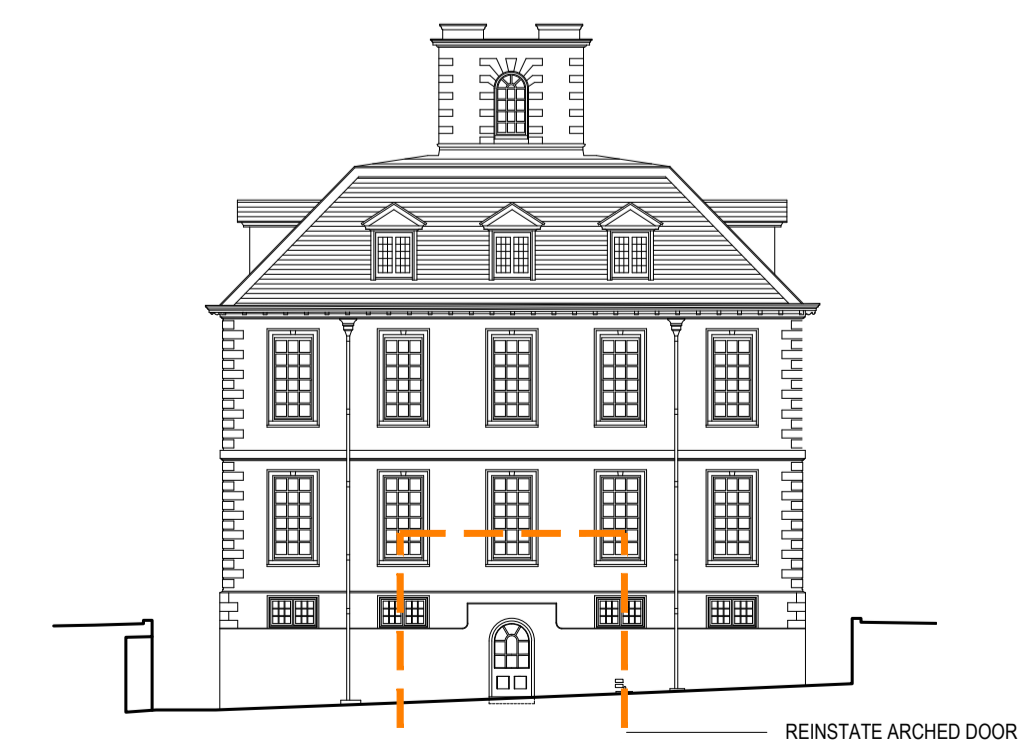

PROPOSED SOUTH ELEVATION
Scale 1/200

STUART MARTIN
LEWCOMBE WOODS FARMHOUSE
EVERSHOT • DORSET • DT2 0PH
TEL: 01935 83543
stuart@stuartmartinarchitects.com

www.stuartmartinarchitects.com
architects