

R= RADIATOR

- EXISTING
- NEW / MODIFIED
- REMOVED

REV	DATE	DETAILS

CLIENT

Mr & Mrs P Zisman

PROJECT

Stedcombe House
Axmouth
Devon
EX12 4BJ

DRAWING

Second Floor Plan
Proposed

SCALE

1:100

PAPER

A3

DATE

08.12.21

DRAWING STATUS

Planning

PROJECT REF

1233

DRAWING NO

017

REV

P0

DRAWING BY

GM

**STUART
MARTIN**

LEWCOMBE WOODS FARMHOUSE
EVERSHOT • DORSET • DT2 0PH
TEL: 01935 83543
stuart@stuartmartinarchitects.com



www.stuartmartinarchitects.com

architects

© - All rights reserved. Copyright Stuart Martin 2021

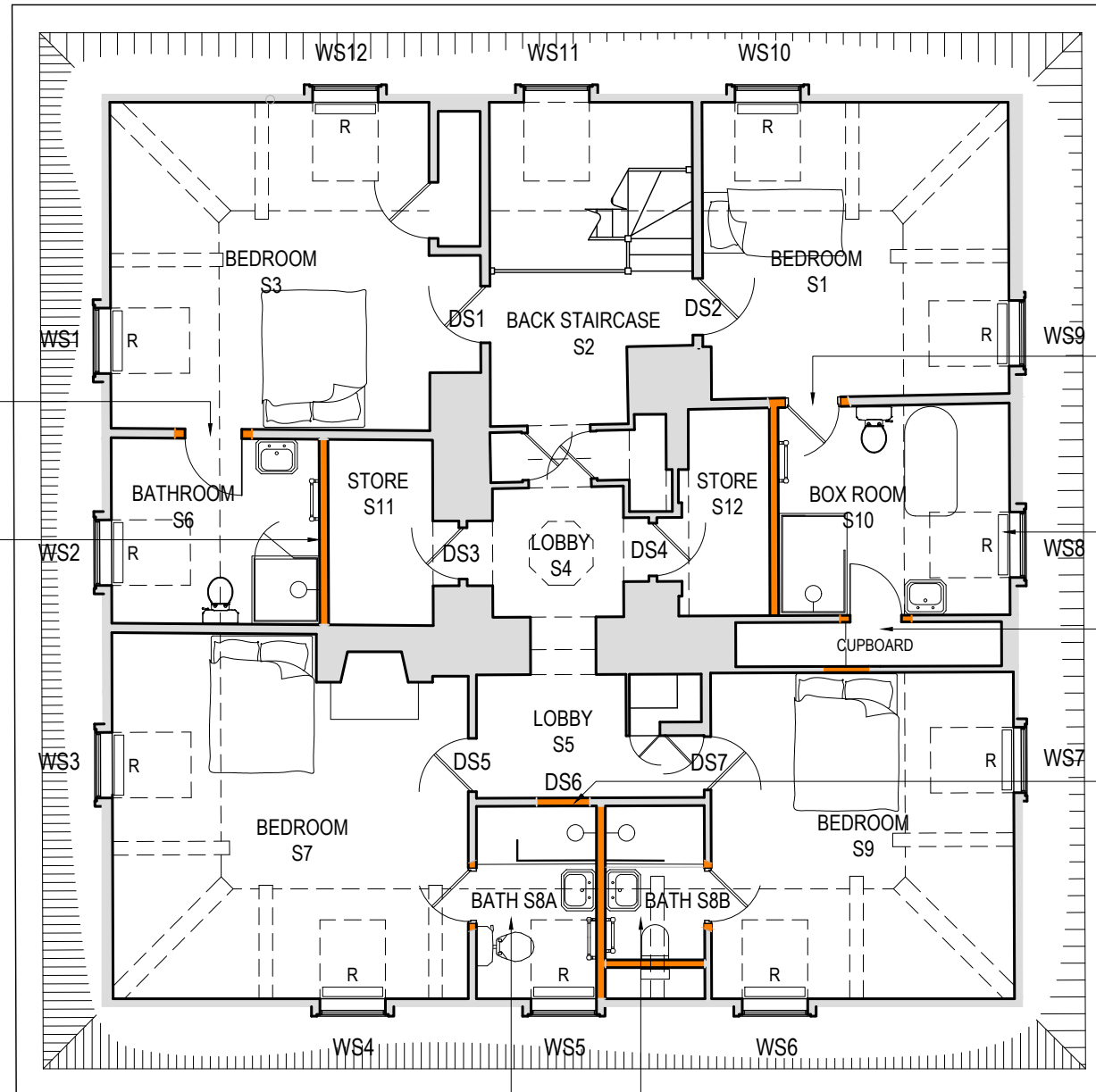

NEW DOOR IN
MODERN PARTITION. NEW DOOR AND
FRAME IN PAINTED TIMBER TO MATCH
EXISTING TO SECOND FLOOR

NEW STUD FRAME PARTITIONS FACED
IN LATHE AND PLASTER

NEW DOOR IN
MODERN PARTITION. NEW DOOR AND
FRAME IN PAINTED TIMBER TO MATCH
EXISTING TO SECOND FLOOR
NEW BATHROOM INSTALLED

PROPOSED RADIATOR POSITIONS SHOWN

EXISTING CUPBOARD DOOR BLOCKED. NEW
OPENING FORMED AND DOOR AND FRAME REFIXED

DS6 BLOCKED. DOOR AND FRAME REUSED

NEW DOOR IN
MODERN PARTITION. NEW DOOR AND FRAME IN PAINTED
TIMBER TO MATCH EXISTING TO SECOND FLOOR
NEW PARTITIONS. NEW SHOWER ROOMS INSTALLED

N

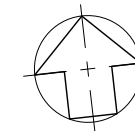

Scale in meters 1:100

