

SECTION 8

EXISTING STEPS WIDENED AND RISE & GOING IMPROVED.

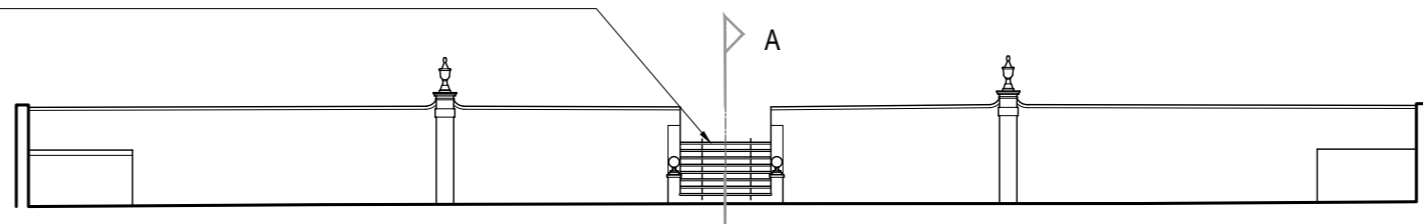

ELEVATION 5, UPPER STEPS

EXISTING OPENING MADE INTO DOORWAY. NEW STEPS TO LOWER GARDEN.

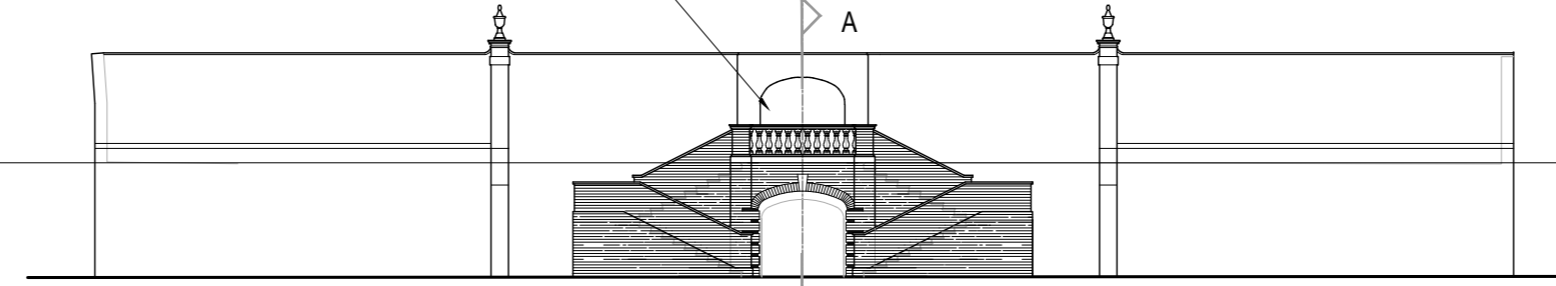

ELEVATION 9, LOWER STEPS

REPLACE UNSAFE STEPS. IMPROVE GOING AND RISE. NEW TREADS AND RISERS IN PURBECK LIMESTONE. MOLDING DETAIL TO MATCH EXISTING. SEE DRAWING NO. 1233-07 'WEST ELEVATION STEPS'

PLAN OF LOWER STEPS

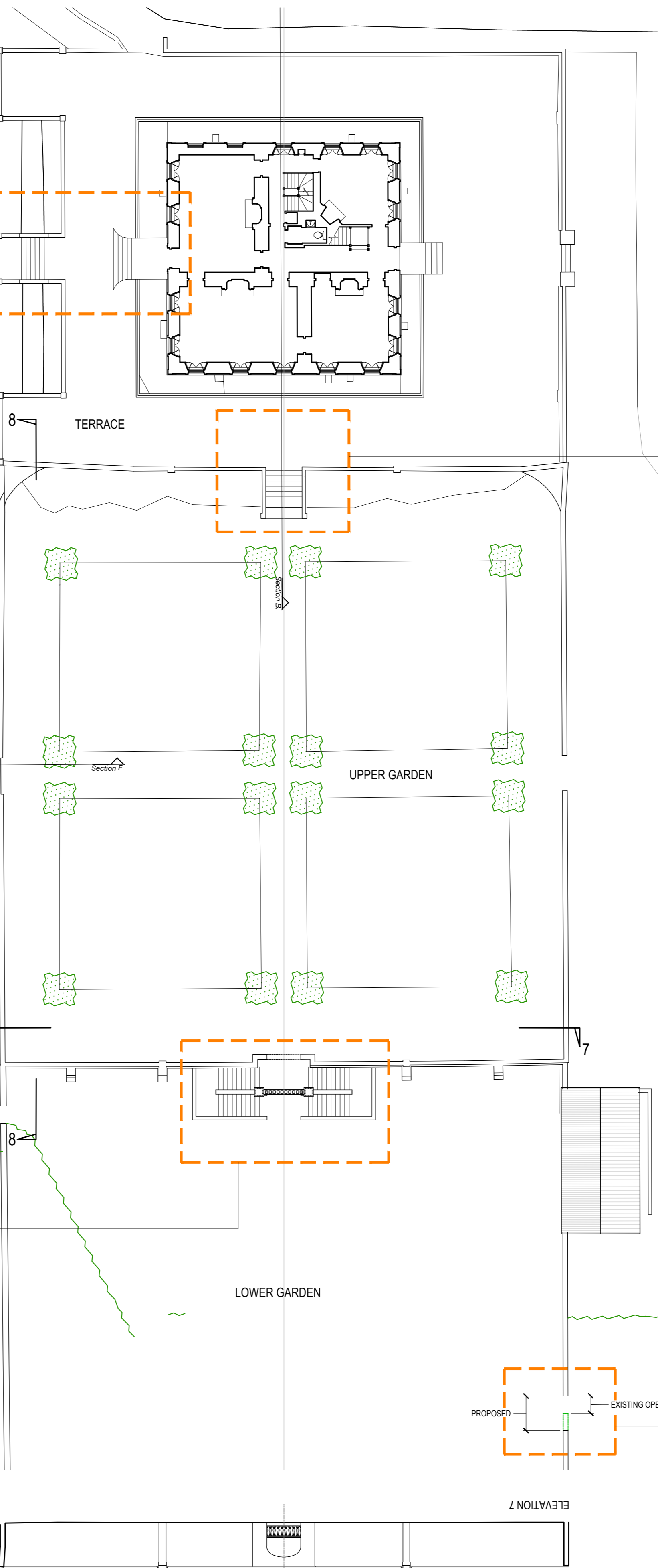

MODIFIED UPPER STEPS. SEE DRAWING NO. 1233-06 'PROPOSED SOUTH ELEVATION STEPS'

NEW LOWER STEPS IN BRICK AND STONE. SEE DRAWING NO. 1233-06 'PROPOSED SOUTH ELEVATION STEPS'

NEW GATE IN MODIFIED OPENING. SEE DRAWING NO. 1233-018 'PROPOSED GARDEN GATE'

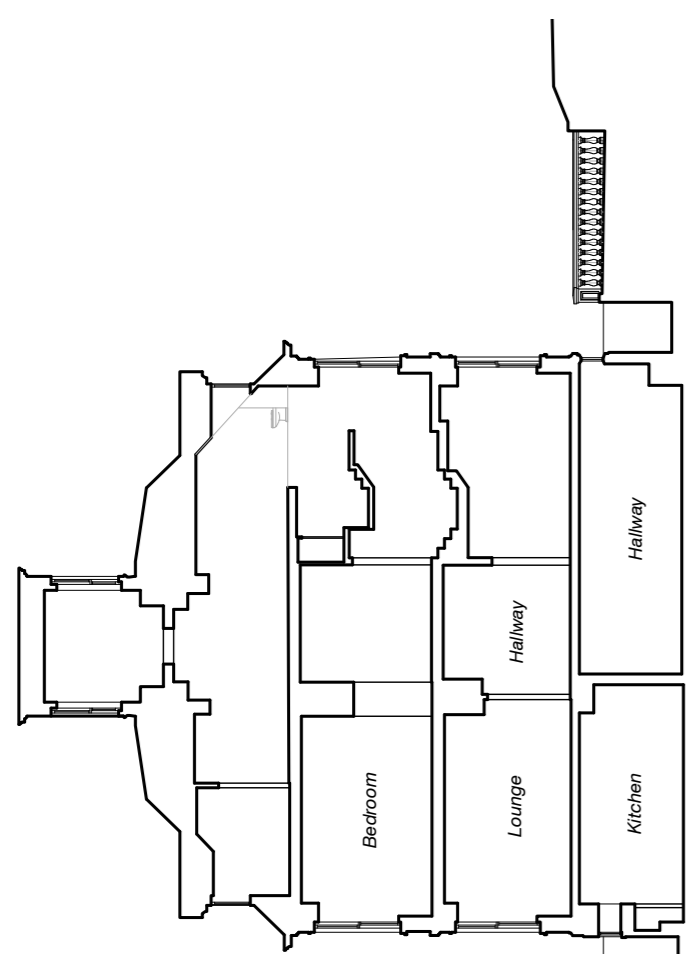

SECTION 8

ELEVATION 7

CLIENT	Mr & Mrs P Zisman		
PROJECT	Stedcombe House Axmouth Devon EX12 4BJ		
DRAWING	Proposed External Works		
SCALE	1:200	PAPER	A1
DATE	27.10.21		
DRAWING STATUS	Planning		
PROJECT REF	1233	DRAWING NO	05
		REV	P0
DRAWING BY.	GM		

STUART MARTIN
 LEWCOMBE WOODS FARMHOUSE
 EVERSHOT • DORSET • DT2 0PH
 TEL: 01935 83543
 stuart@stuartmartinarchitects.com

www.stuartmartinarchitects.com
architects

Scale in meters 1:200

