

NOTES:

All dimensions to be checked and verified on site prior to commencement of construction. Any discrepancies are to be reported to the Architect at the earliest opportunity.

It is the contractors responsibility to ensure full compliance with UK Building Regulations.

CDM 2015 Health and Safety:  
This information relates only to the 'Significant Hazards' identified on this drawing and is to be read in conjunction with the Designers Risk Assessment Register.

In addition to the risks and hazards associated with the type of work detailed on this drawing and identified on the Designers Risk Assessment Register, please note the following:

DEMOLITION / DECOMMISSIONING :

CONSTRUCTION:

MAINTENANCE AND CLEANING:

ENVIRONMENTAL:

It is assumed that the works will be undertaken by a competent contractor working to an approved method statement where appropriate.

KEY:

- 1. EXISTING LONDON YELLOW STOCK BRICK
- 2. EXISTING TIMBER WINDOWS & DOORS
- 3. EXISTING STONE PAVING & STEPS
- 4. EXISTING METAL RAILING

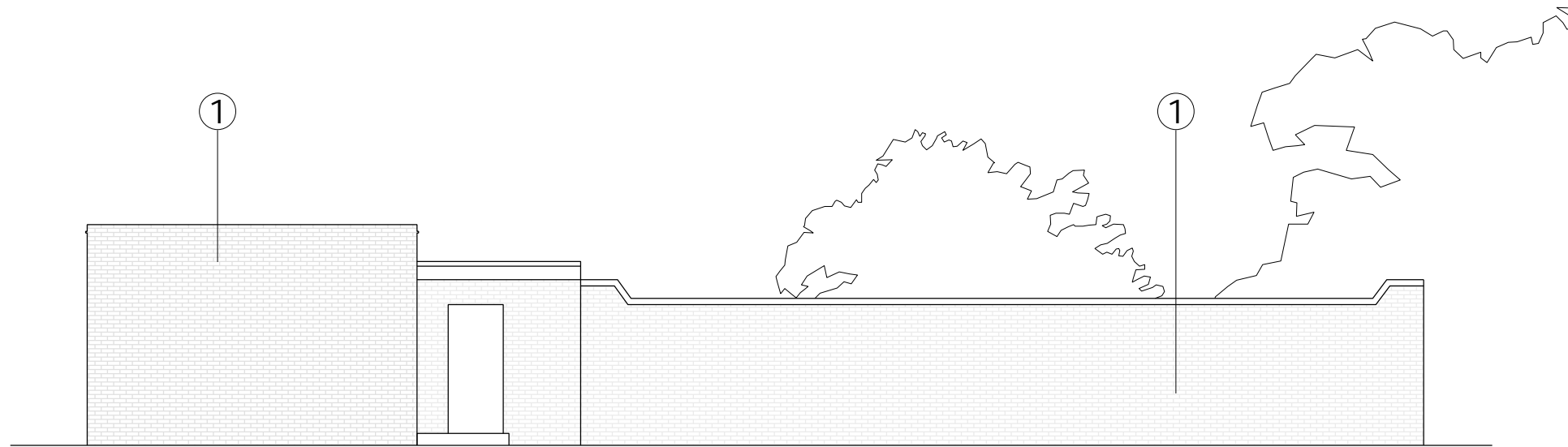

**EXISTING NORTHERN ELEVATION**

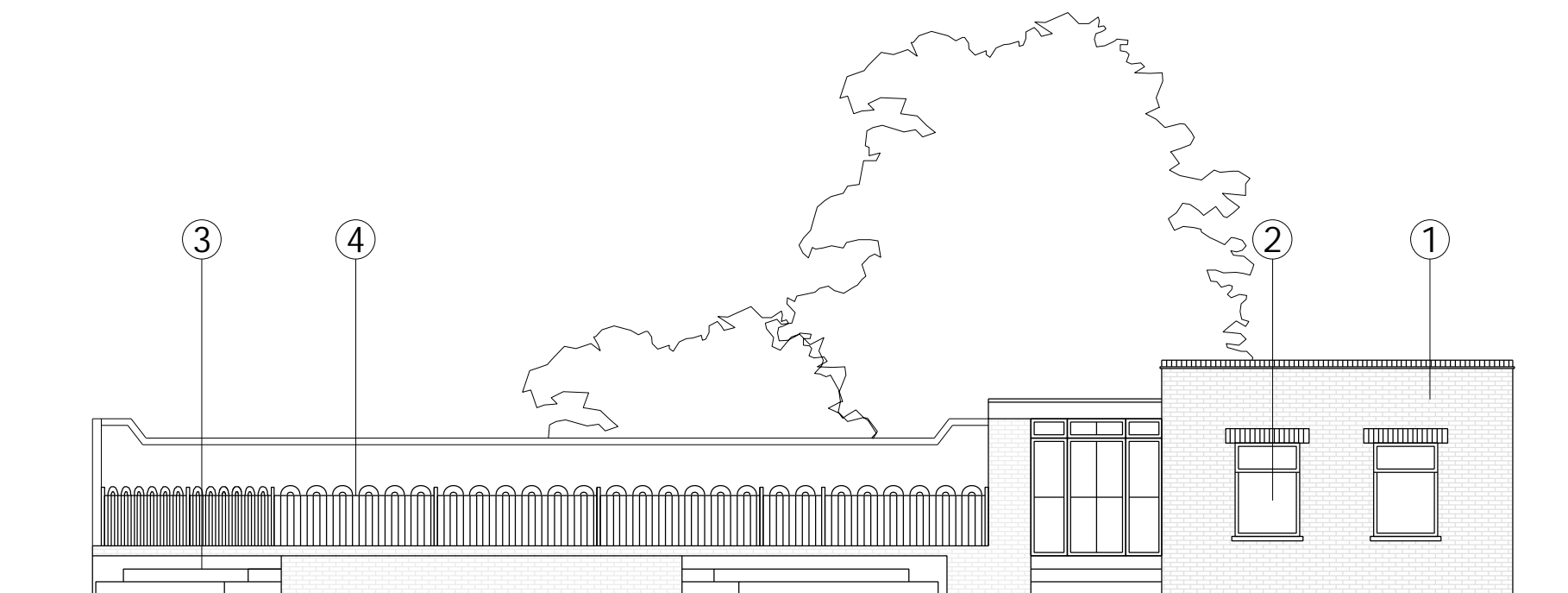

**EXISTING SOUTHERN ELEVATION**

no:	rev:	date:
-----	------	-------

**Design**ED  
Architecture

This drawing is protected under Copyright and at no time should any portion of this drawing be reproduced or copied without the permission of the Architect. (Design Copyright Act 1988)

This drawings must not be used for purposes other than that for which it is provided. It is supplied without liability for any errors or omissions.

Drawings only to be scaled for planning application purposes, all dimensions to be checked on site. All drawings subject to Statutory Authority Approval.

Project: Wighill, New Malden  
London

Drawing title: Existing Elevations

Dwg no: 2103-PL-110 rev: 0

Scale: 1:100 @A3

Status: PLANNING

Date: 24.10.21

1:100	0	5m	10m
-------	---	----	-----