

NOTES:

All dimensions to be checked and verified on site prior to commencement of construction. Any discrepancies are to be reported to the Architect at the earliest opportunity.

It is the contractors responsibility to ensure full compliance with UK Building Regulations.

CDM 2015 Health and Safety:
This information relates only to the 'Significant Hazards' identified on this drawing and is to be read in conjunction with the Designers Risk Assessment Register.

In addition to the risks and hazards associated with the type of work detailed on this drawing and identified on the Designers Risk Assessment Register, please note the following:

DEMOLITION / DECOMMISSIONING :

CONSTRUCTION:

MAINTENANCE AND CLEANING:

ENVIRONMENTAL:

It is assumed that the works will be undertaken by a competent contractor working to an approved method statement where appropriate.

KEY:

1. LONDON STOCK BRICKWORK TO MATCH HOST DWELLING
2. NATURAL SLATE TILES
3. CONTEMPORARY LINEAR BRICKWORK TO MATCH MAIN BUILDING IN COLOUR
4. STONE PAVING & STEPS
5. CAST IRON RAINWATER GOODS
6. HORIZONTAL TIMBER CLADDING
7. HARDWOOD TIMBER EXTERNAL WINDOWS AND DOORS
8. VELUX ROOFLIGHT

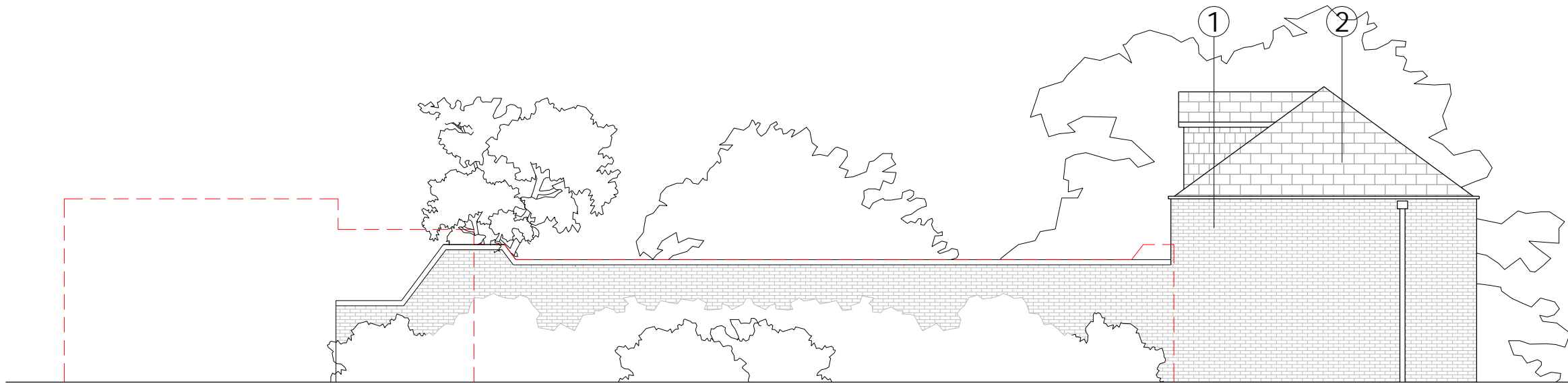

PROPOSED NORTHERN ELEVATION

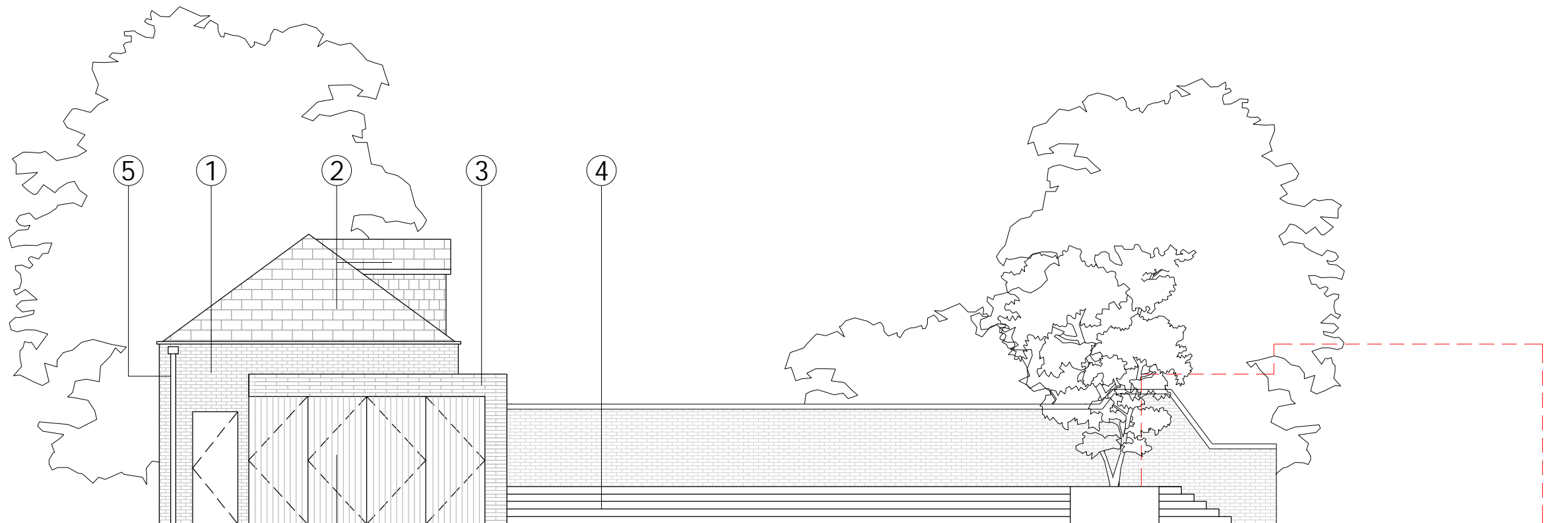

PROPOSED SOUTHERN ELEVATION

no:	rev:	date:
-----	------	-------



This drawing is protected under Copyright and at no time should any portion of this drawing be reproduced or copied without the permission of the Architect. (Design Copyright Act 1988)

This drawings must not be used for purposes other than that for which it is provided. It is supplied without liability for any errors or omissions.

Drawings only to be scaled for planning application purposes, all dimensions to be checked on site. All drawings subject to Statutory Authority Approval.

Project: Wighill, New Malden
London

Drawing title: Proposed Elevations

Dwg no: 2103-PL-211 rev: 0

Scale: 1:100 @A3

Status: PLANNING

Date: 24.10.21

1:100	0	5m	10m