

South Elevation

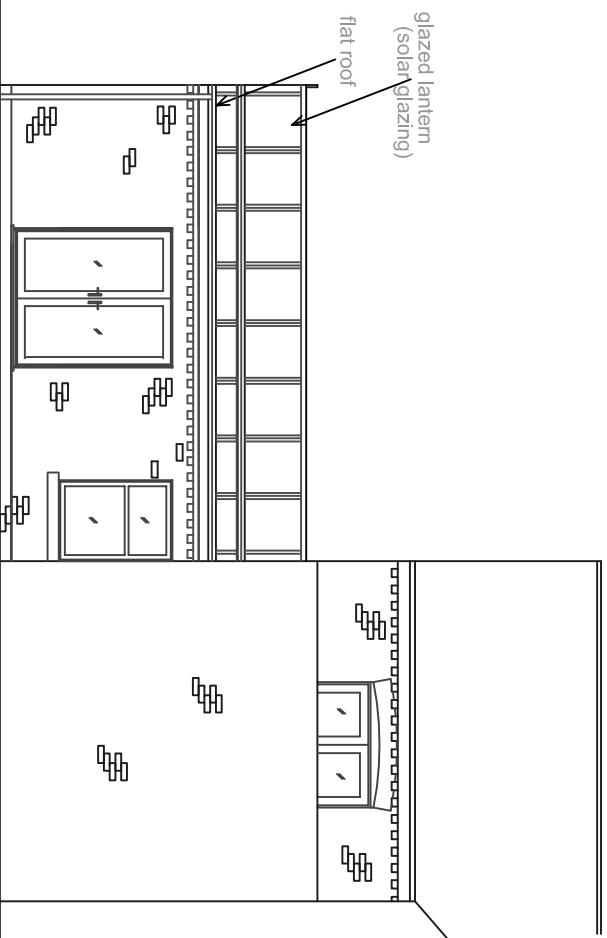

East Elevation

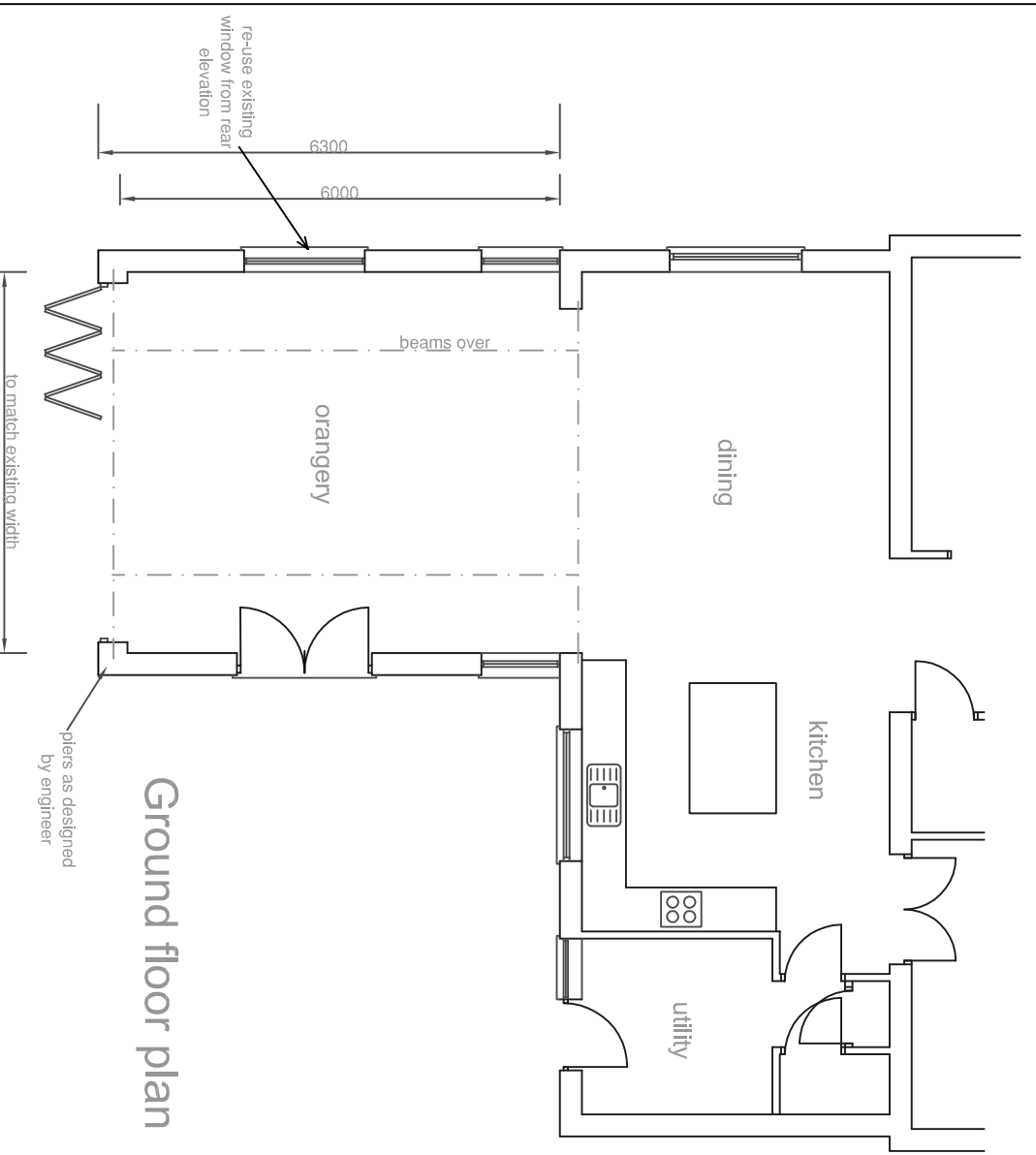

Ground floor plan

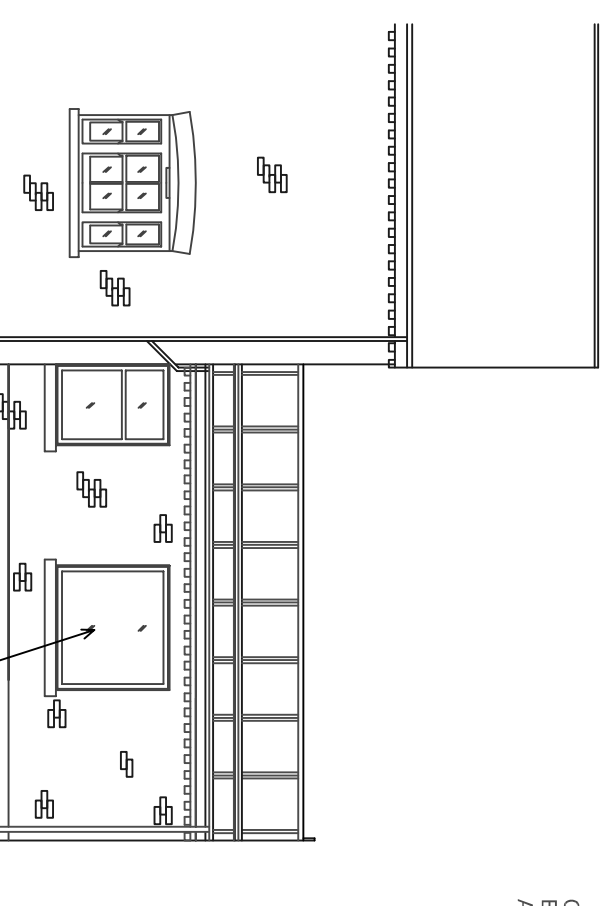

West Elevation

C:5:1.22.: Re-used window to West side amended BK
 B:2.1.22.: Layout amended BK
 A:9.12.21.: Layout amended BK

Proposed extension & alterations to:
 Hedge House
 Main Road
 Hundleby
 Spilsby

Proposed floor plan and elevations



218 Burgh Road, Skegness
 Lincolnshire PE25 2LQ, Tel: 07887 950292

Date: December 2021
 Drawn by: BK
 Scale: 1:100 @A3
 Checked by:

Drawing no.: 4594-04
 Revision: C

DO NOT SCALE. ALL DIMENSIONS TO BE OBTAINED FROM THE DRAWING AND COMPARED TO THE ORIGINAL DRAWING. ON SITE REPRESENTATIONS MUST BE REPORTED. DETAILS ON THIS DRAWING ARE COPYRIGHT OF BELLA KING DESIGN LTD. THIS IS A CONFIDENTIAL DOCUMENT AND MUST NOT BE COPIED, USED OR DIVULGED IN ANY MANNER WITHOUT WRITTEN CONSENT.