

ALL DIMENSIONS TO BE CHECKED ON SITE AND ANY DISCREPANCIES AND ADJUSTMENTS TO BE NOTED AND PASSED TO THE CONTRACT ADMINISTRATOR FOR FURTHER INSTRUCTIONS. IF IN DOUBT ASK.

MATERIALS KEY:

- ① White Render
- ② Brick Wall
- ③ Brick Plinth
- ④ Obscure Glass Windows
- ⑤ Obscure Glass Blocks
- ⑥ New metal security gate
- ⑦ Man-made slate
- ⑧ Velux skylight
- ⑨ Rainwater goods

FOR PLANNING PERMISSION

2PM London Ltd

2

2PM LONDON
COMMERCIAL AND RESIDENTIAL ARCHITECTURAL PRACTICE

Job Title: Extension, Alterations and Internal Reconfiguration Works to 115 Arlington Road London, N14 5BA

Client: Ms Mandy CHE

Drawing Title

Proposed Out Building (Office/Gym) Elevations & Sections

Scale	Date	Checked	Drawn
1:100 @A3	DEC 2021	RR	RR
Drawg No.	004-P-01		Rev.
			00

FILEPATH

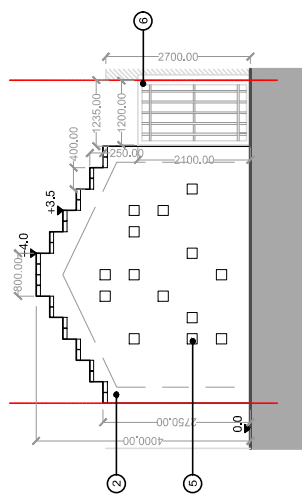
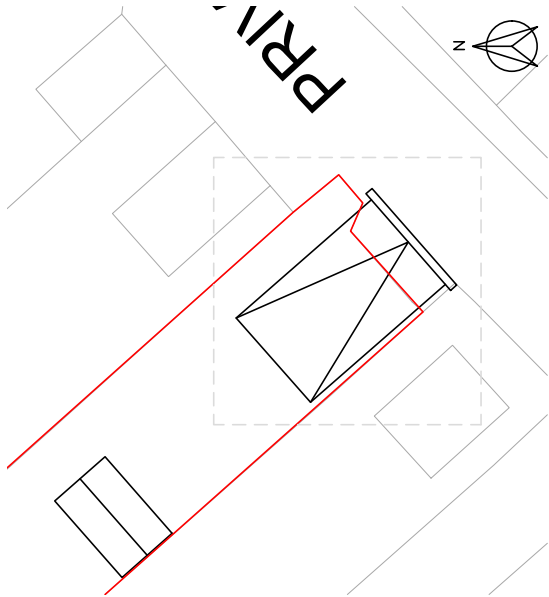

Proposed End (South) Elevation

Proposed Location Plan 1:200

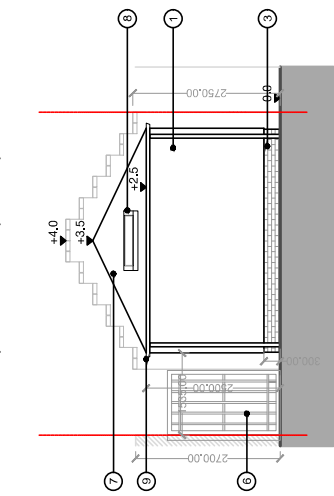

Proposed End (North) Elevation

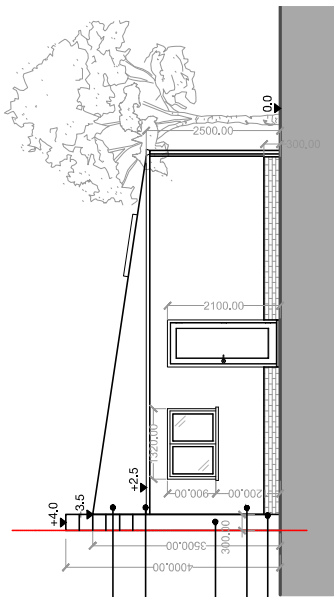

Proposed Side (West) Elevation

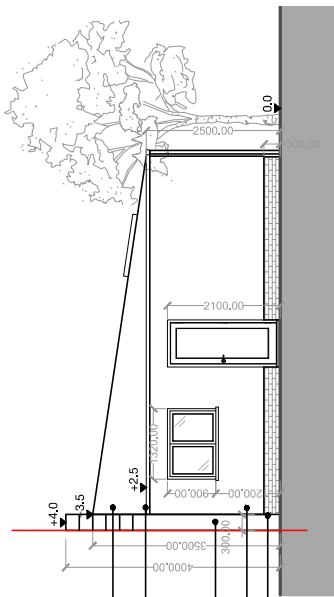

Proposed Side (East) Elevation

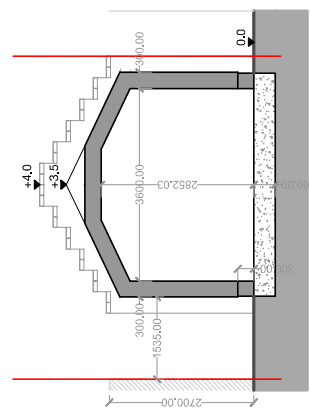

Proposed Section A-A

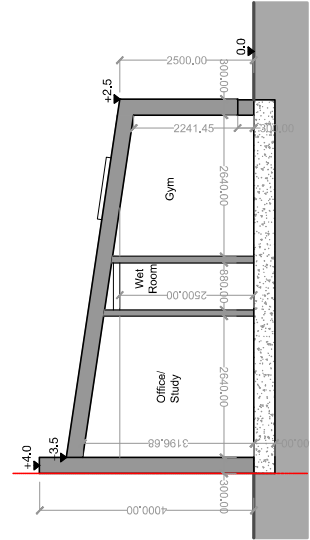

Proposed Section B-B

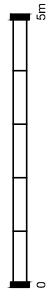

	Net Internal Area (NIA)	Gross Internal Area (GIA)	Gross Area (Building Footprint)
Entrance Hall	1,586 m ²		
Office / Study	9,504 m ²		
Wet Room	1,486 m ²		
Gym	9,504 m ²		
Totals:	22,070 m²	23,040 m²	23,580 m²