

ALL DIMENSIONS TO BE CHECKED ON SITE AND ANY DISCREPANCIES AND ADJUSTMENTS TO BE NOTED AND PASSED TO THE CONTRACT ADMINISTRATOR FOR FURTHER INSTRUCTIONS. IF IN DOUBT ASK.

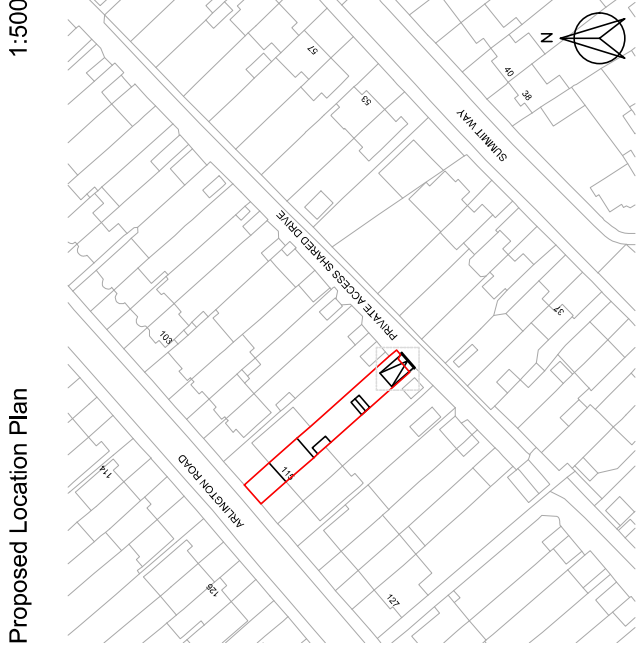
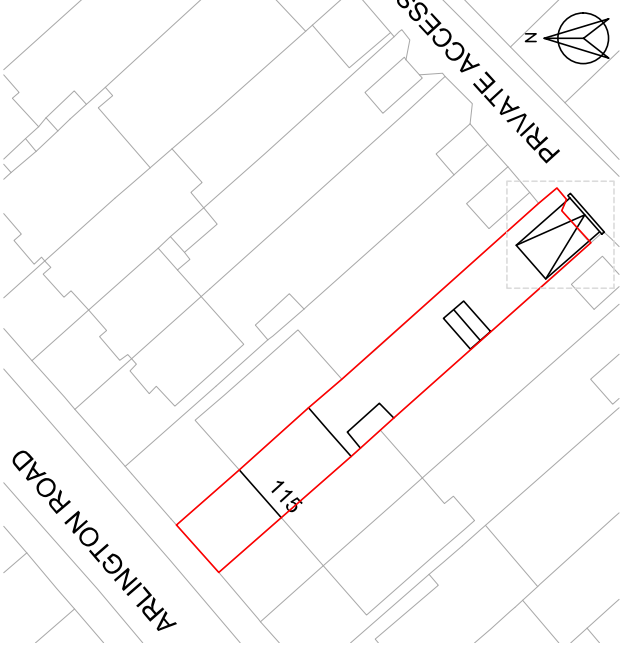

Proposed Location Plan

1:500

1:1250

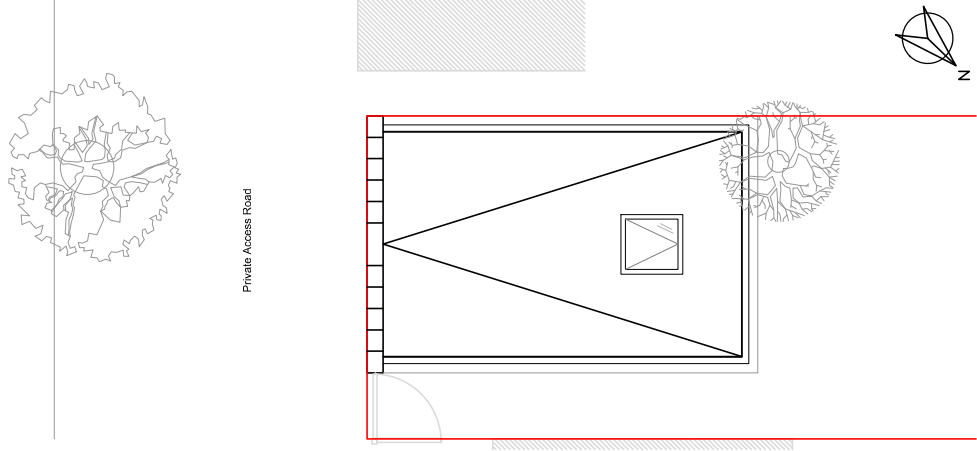

Proposed Out Building Roof Plan

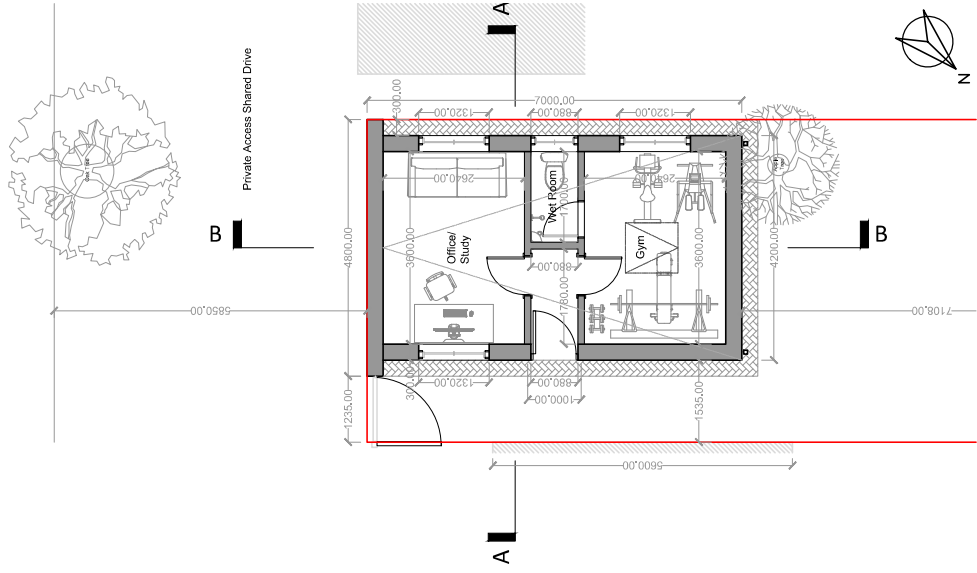

Proposed Out Building Plan

FOR PLANNING PERMISSION

Rev.	Revision	3/15/20
------	----------	---------

2PM London Ltd



Job Title: Extension, Alterations and Internal Reconfiguration Works to 115 Arlington Road London, N14 5BA

Client: Ms Mandy CHE

Drawing Title: Proposed Out Building (Office/Gym) Plans			
Scale	Date	Checked	Drawn
1:100 @A3	DEC 2021	--	RR
Dwg No.	004-P-01		Rev.
			00

Proposed Site Plan

	Net Internal Area (NIA)	Gross Internal Area (GIA)	Gross Area (Building Footprint)
Entrance Hall	1,566 m ²		
Office / Study	9,504 m ²		
Wet Room	1,496 m ²		
Gym	9,504 m ²		
Totals:	22,070 m²	23,040 m²	29,580 m²