

ALL DIMENSIONS TO BE CHECKED ON SITE AND ANY DISCREPANCIES AND ADJUSTMENTS TO BE NOTED AND PASSED TO THE CONTRACT ADMINISTRATOR FOR FURTHER INSTRUCTIONS. IF IN DOUBT ASK.

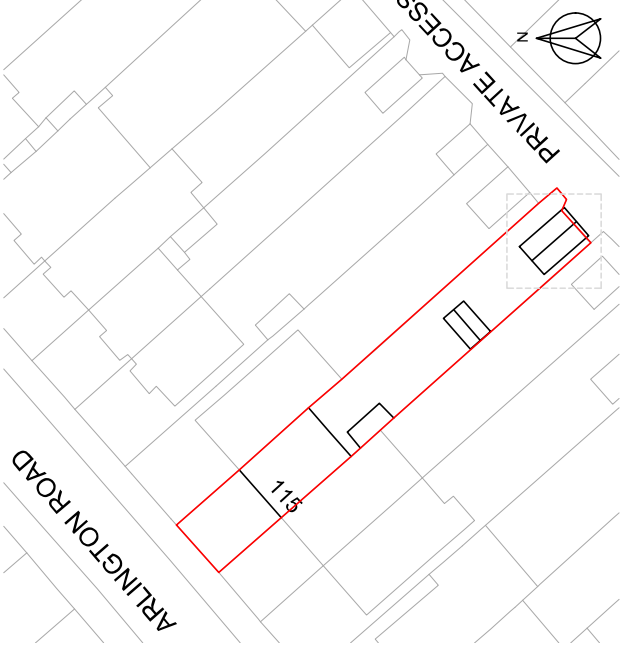

Existing Location Plan 1:500



Existing Site Plan 1:1250

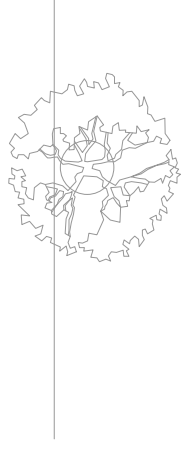

Private Access Road

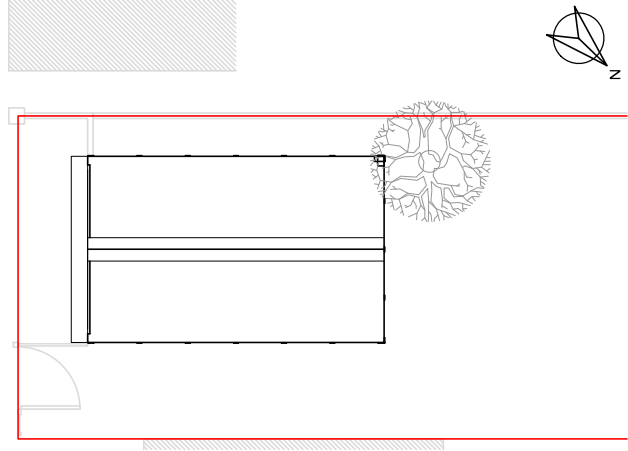

Existing Garage Roof Plan

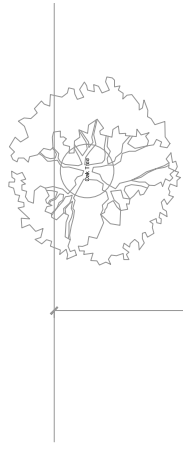

Private Access Shared Drive

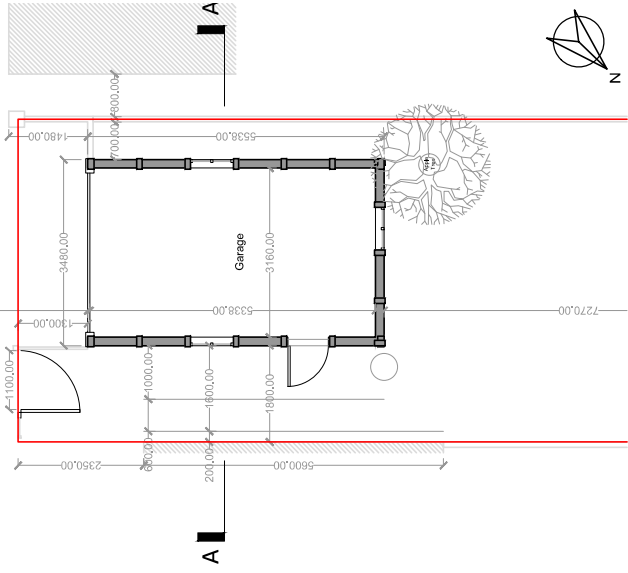

Existing Garage Plan

FOR PLANNING PERMISSION

Rev. No.	Revision	Date

2PM London Ltd



Job Title
Extension, Alterations and Internal Reconfiguration Works to 115 Arlington Road London, N14 5BA

Client
Ms Mandy CHE

Drawing Title Existing Out Building (Garage) Plans			
Scale	Date	Checked	Drawn
1:100 @A3	DEC 2021	--	RR
Dwg No.	004-SV-02		Rev.
FILEPATH			00

Totals:	Gross Internal Area (GIA)	Gross Area (Building Footprint)
	16,618 m ²	19,615 m ²