

ALL DIMENSIONS TO BE CHECKED ON SITE AND ANY DISCREPANCIES AND ADJUSTMENTS TO BE NOTED AND PASSED TO THE CONTRACT ADMINISTRATOR FOR FURTHER INSTRUCTIONS. IF IN DOUBT ASK.

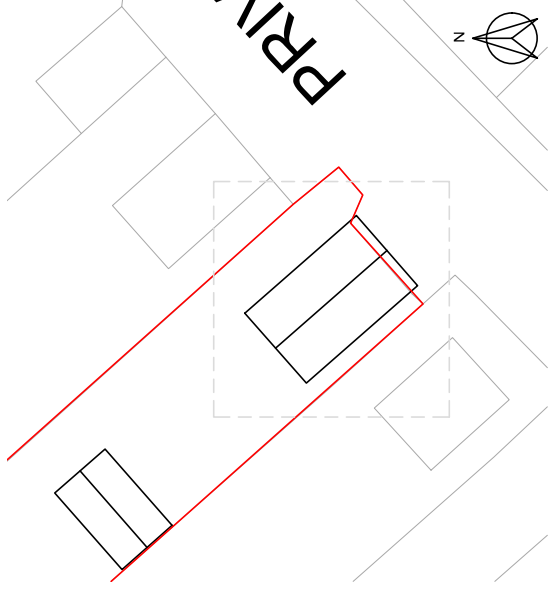

Existing Location Plan 1:200

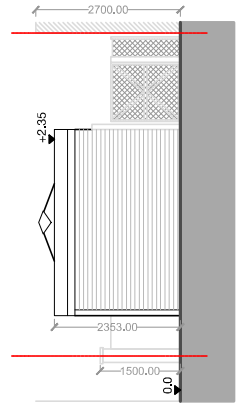

Existing End (South) Elevation

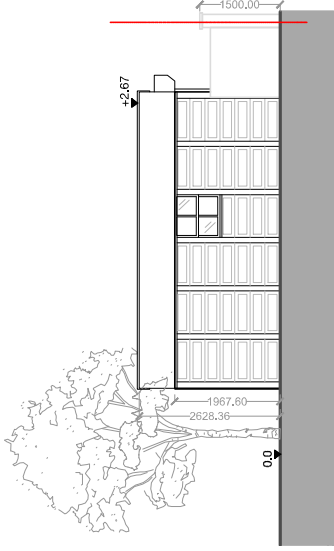

Existing Side (West) Elevation

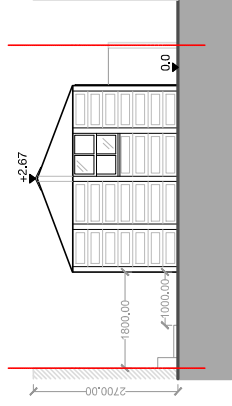

Existing End (North) Elevation

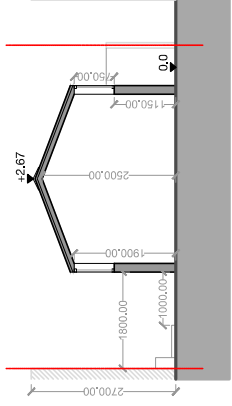

Existing Section A-A

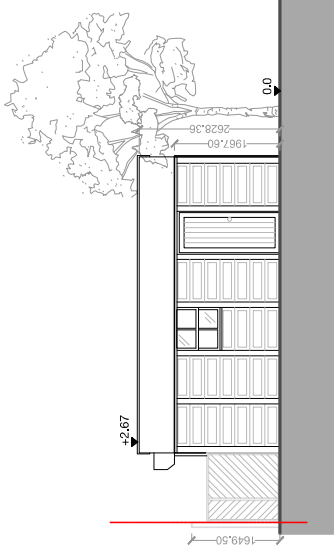

Existing Side (East) Elevation

Totals:		Gross Internal Area (GIA)	Gross Area (Building Footprint)
		16,618 m ²	19,615 m ²

Rev. No.	Revision	Date

FOR PLANNING PERMISSION

2PM London Ltd



Job Title
Extension, Alterations and Internal Reconfiguration Works to
115 Adlington Road
London, N14 5BA

Client
Ms Mandy CHE

Drawing Title Existing Out Building (Garage) Elevations & Sections			
Scale	Date	Checked	Drawn
1:100 @A3	DEC 2021	--	RR
Dwg No.	Rev.		FILEPATH
004-SV-02	00		00