

PROPOSED EAST ELEVATION
1:100

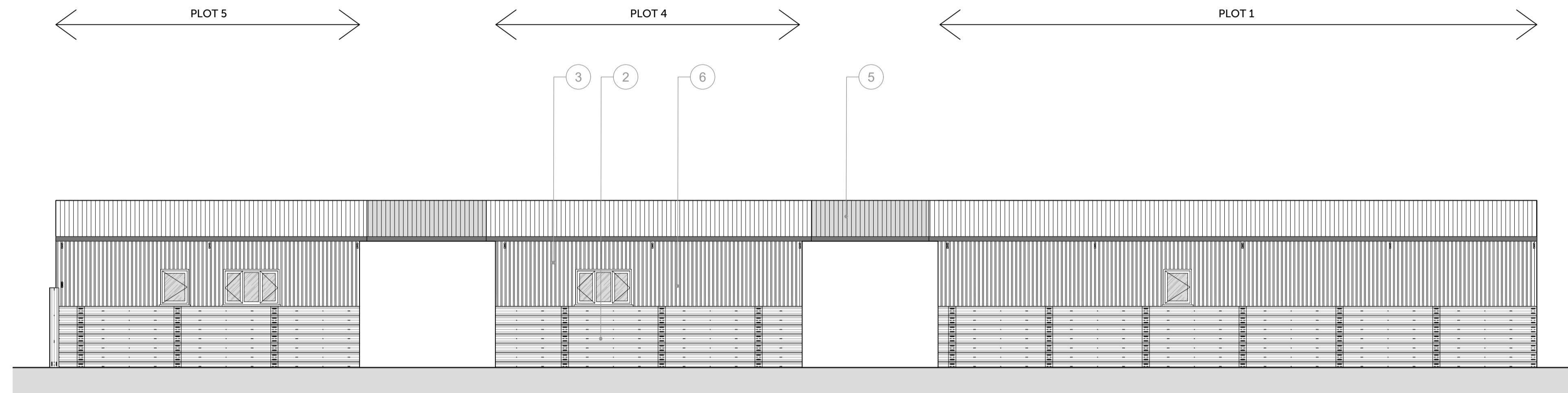

PROPOSED WEST ELEVATION
1:100

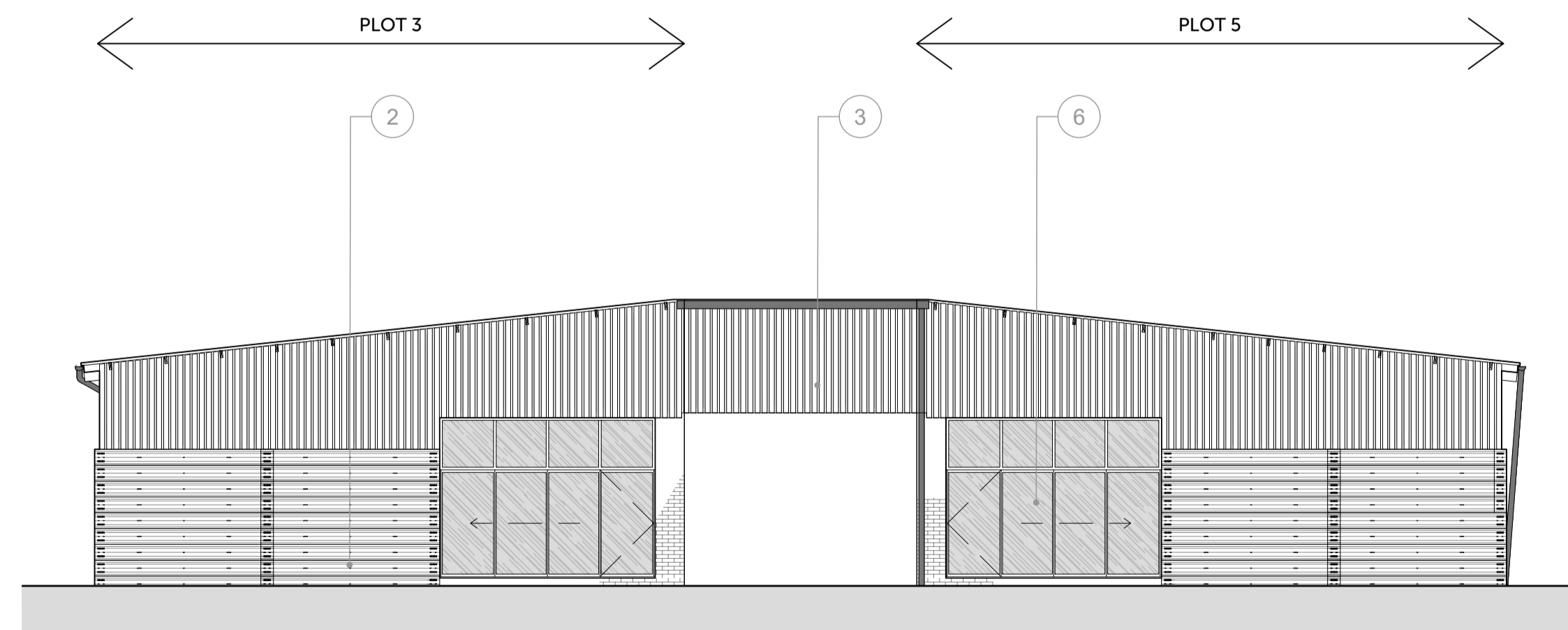

PROPOSED NORTH ELEVATION
1:100

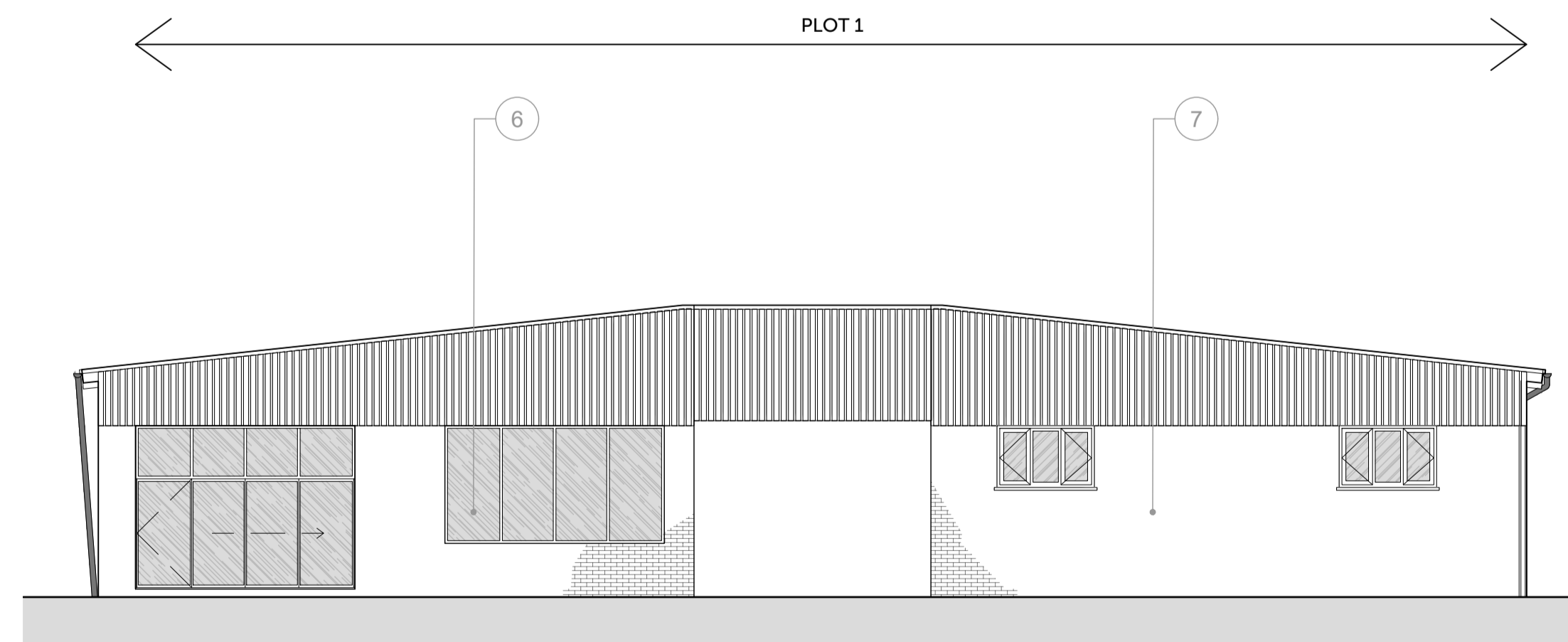

PROPOSED SOUTH ELEVATION
1:100

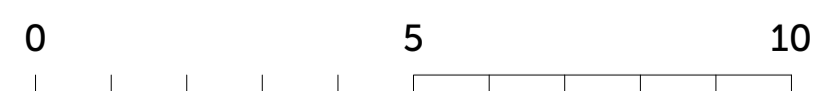

COPYRIGHT
Origin Design Studio has prepared and issued this document to the named client and associated professionals related to this project. Origin Design Studio retains ownership. We do not give permission for reproduction and editing without consultation and our approval.

GENERAL NOTES
This drawing is to be read in conjunction with all relevant Engineers, Architects and specialists' drawings. Do not scale from this or any other Origin Design Studio drawing. All dimensions to be checked on site prior to construction or fabrication. Changes to specification are to contractors risk. All changes should be brought to the attention of the client/Building Control for approval. Please report any errors immediately.

Key	
Ref.	Description
1	Existing Concrete barrier
2	Existing motorway barrier cladding
3	Existing open boarded vertical timber cladding closed with additional like for like overlapping boards
4	Existing corrugated metal roof
5	Proposed transparent corrugated plastic roofing
6	Proposed new timber framed windows and doors
7	New Proposed Masonry wall

Rev.	Description	Date	Checked	Rev. by
P01	Issued to Client	21/08/2023	WPH	

Client
Nigel Hancock
TBC

Project Title
Prior Approval Application for the Conversion of a Farm Building

Site Details
Farr Farm, Habertoft Lane, Habertoft
Alford, Lincolnshire
LN13 9NU

Title
Proposed Elevations

Drawing Number
J1818-PL-08

Print Size
A1



Origin Design Studio Ltd
Holly House, Meadow Lane
South Hykeham, Lincoln LN6 9PF

T. 01522 405100
E. info@origindesignstudio.co.uk
www.origindesignstudio.co.uk

