

General notes:
 All dimensions to be checked on site by builder/contractor and any discrepancies reported to client.
 All works to be carried out to 'good building practice', relevant British Standards and Codes of Practice. Manufacturers recommendations to be strictly followed.
 For the sake of confusion plan layouts are scale 1:50 with Elevational views at scale 1:100

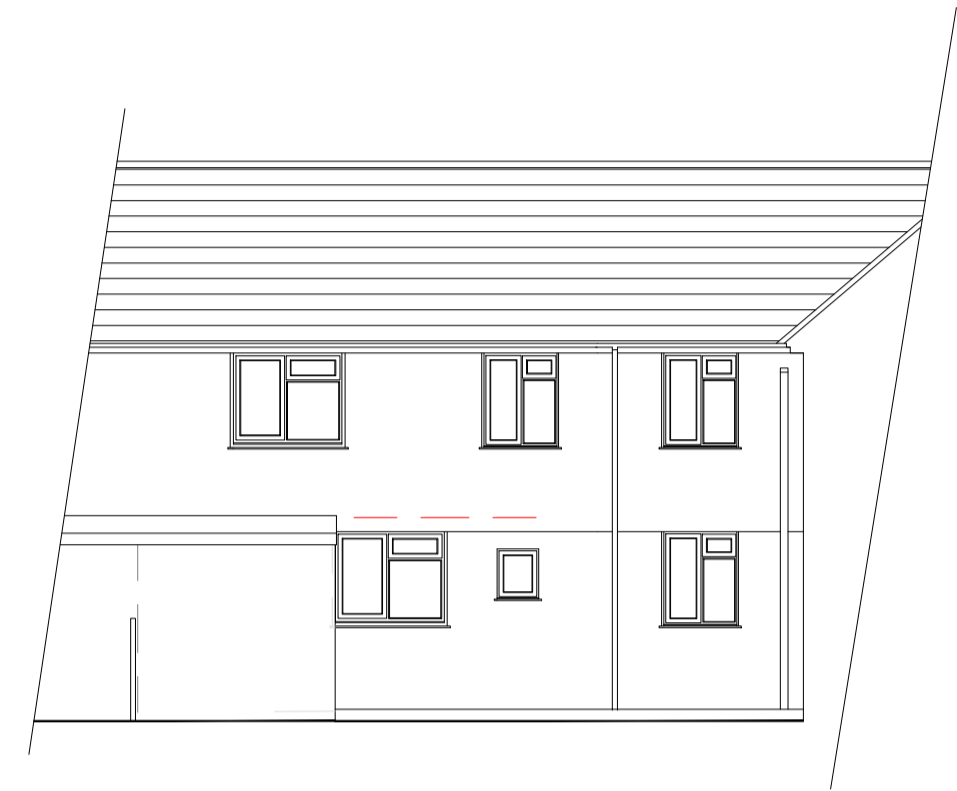

Existing Rear Elevation
(North West facing)

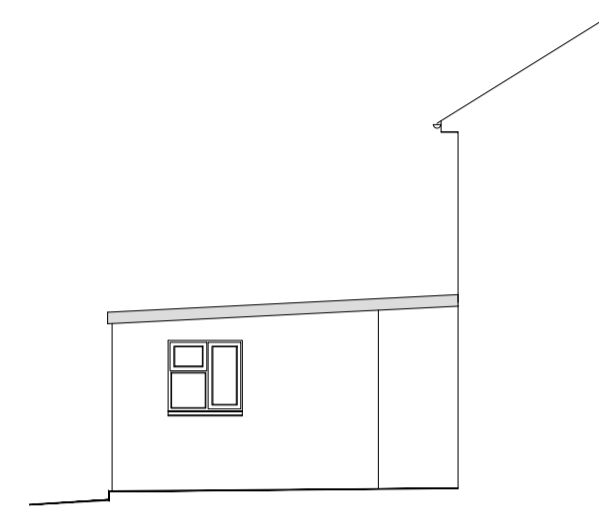

Existing Side Elevation
(North East facing)



Proposed Rear Elevation
(North West facing)

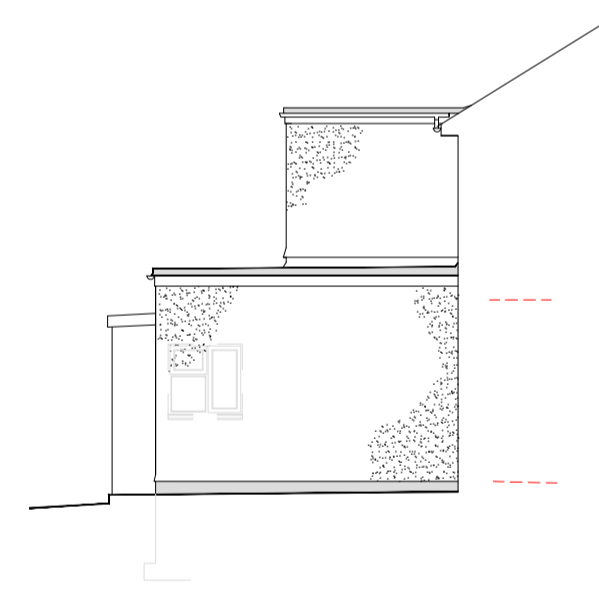

Proposed Side Elevation
(North East facing)

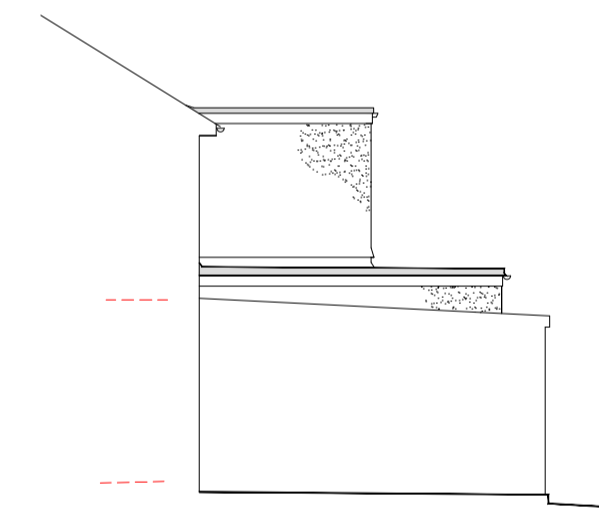

Proposed Side Elevation
(South West facing)

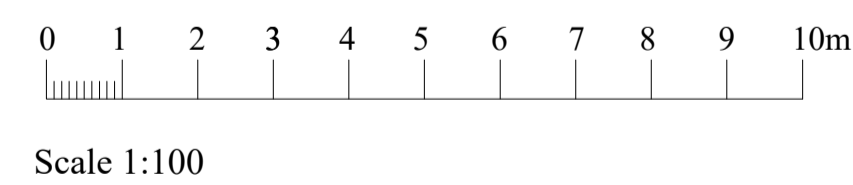

Materials:
 Walls rendered to match existing
 New upvc doors
 Fibre-glass flat roof system finish
 Upvc fascias, soffits gutters and downpipes

ADDRESS:
 No.6 Mowhay Meadow,
 St.John,
 Torpoint,
 Cornwall

CLIENT:
 Mr.& Mrs.P.Rawcliffe

SCHEME:
 Single storey extension to rear elevation to form enlarged kitchen and dining area with additional storey over to form shower/wc room at FF

DRAWING TITLE:
 Existing and Proposed Elevations

Drawn	Scale: 1:100
Checked	Date: Nov. 2021
Job No	
Drawing Number	Revision.