

TBP NOTES  
 THE DESIGNS AND LAYOUT IN THE DRAWING ARE COPYRIGHT OF TBP AND MAY NOT BE USED, AMENDED, COPIED OR REPRODUCED IN PART OR FULL FOR ANY PURPOSE FROM ANY SOURCE WITHOUT THE EXPRESS WRITTEN APPROVAL OF TBP.  
 THE DRAWING IS TO BE USED SOLELY FOR THE INTENDED PURPOSE. THE ARCHITECT ACCEPTS NO LIABILITY & RESPONSIBILITY FOR ANY ERRORS OR OMISSIONS ARISING THROUGH MISUSE.  
 THE DRAWINGS ARE NOT TO BE USED FOR ANY THIRD PARTY AGREEMENTS / CONTRACTS WITHOUT EXPRESS CONSENT OF THE ARCHITECT.  
 CONTRACTORS MUST CHECK ALL DIMENSIONS ON SITE. ONLY FIGURED DIMENSIONS ARE TO BE WORKED FROM. TAKE SITE DIMENSIONS FOR ALL FABRICATION WORK. REFER ALL DISCREPANCIES AND REQUIREMENTS FOR ADDITIONAL INFORMATION TO THE ARCHITECT FOR CLARIFICATION OR INSTRUCTION BEFORE PUTTING WORK IN HAND.

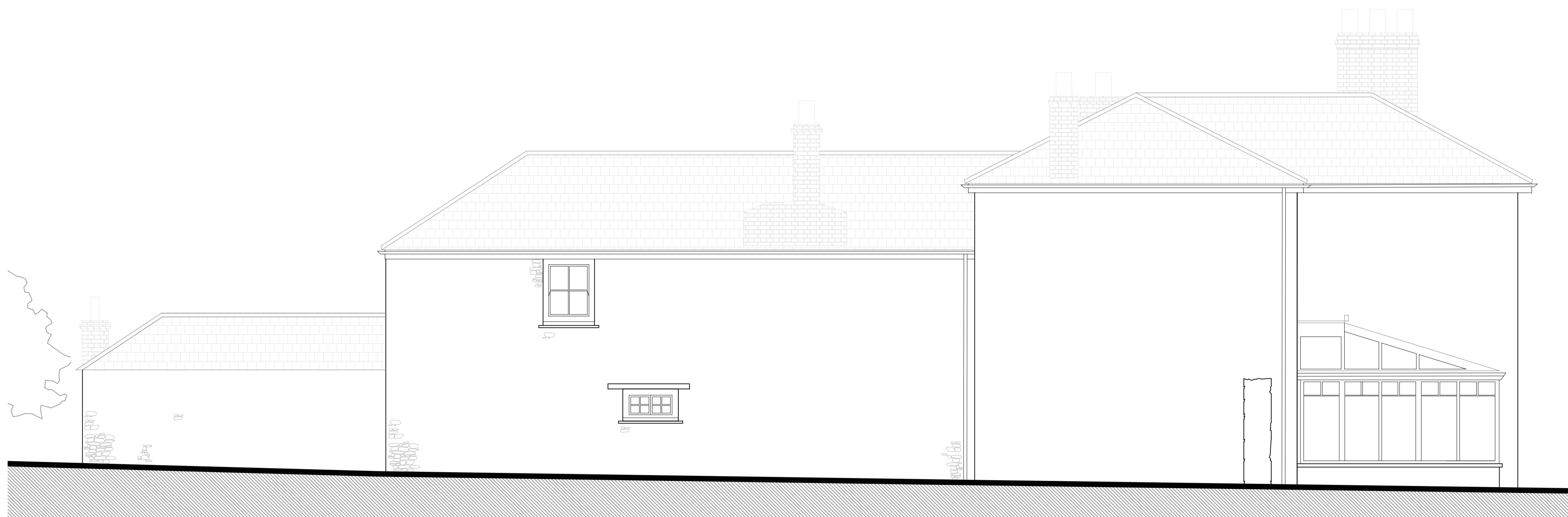

Existing North Elevation (3) 1:50



Existing West Elevation (4) 1:50

## Existing Materials

**WALLS:**  
 Rubble local stone, generally in lime mortar.  
 Painted smooth render - some later brickwork repair.

**ROOF:**  
 Rag and sized slate with red or dark grey plain angle segmental clay ridges

**FENESTRATION:**  
 Timber painted sliding sash Georgian windows.  
 Timber painted casement windows  
 Painted timber boarded doors. Painted timber semi-glazed doors

**RAINWATER GOODS:**  
 White plastic Ogee gutters and circular downpipes

**FASCIAS + SOFFITS:**  
 Timber painted plain fascia boards. Slate verge

**GROUND MATERIALS:**  
 Brick paths, granite and cobbled courtyard borders, some slate flags. Lawned and planted garden areas

**The Bazeley Partnership Chartered Architects**  
 Efford Farm Business Park  
 Vicarage Road, Bude, Cornwall, EX23 8LT  
 T: 01288 355557 F: 01288 355826  
 E: bude@bazeley-architects.co.uk  
 W: www.bazeley-architects.com

CLIENT  
 Mr Mark Parnall

PROJECT  
 Proposed Alterations & Extensions to  
 Trelnonk Farmhouse - Scheme Proposals

DRAWING  
 RIBA Workstage 3: Existing Elevations

Scale 1:50	Sheet A1
Date September 2021	Drawn # Checked #

DRAWING No.  
**21034 SURV104**

# TRELONK FARMHOUSE - EXISTING

