

TBP NOTES  
 THE DESIGNS AND LAYOUT IN THE DRAWING ARE COPYRIGHT OF TBP AND MAY NOT BE USED, AMENDED, COPIED OR REPRODUCED IN PART OR FULL FOR ANY PURPOSE FROM ANY SOURCE WITHOUT THE EXPRESS WRITTEN APPROVAL OF TBP.  
 THE DRAWING IS TO BE USED SOLELY FOR THE INTENDED PURPOSE. THE ARCHITECT ACCEPTS NO LIABILITY & RESPONSIBILITY FOR ANY ERRORS OR OMISSIONS ARISING THROUGH MISUSE.  
 THE DRAWINGS ARE NOT TO BE USED FOR ANY THIRD PARTY AGREEMENTS / CONTRACTS WITHOUT EXPRESS CONSENT OF THE ARCHITECT.  
 CONTRACTORS MUST CHECK ALL DIMENSIONS ON SITE. ONLY FIGURED DIMENSIONS ARE TO BE WORKED FROM. TAKE SITE DIMENSIONS FOR ALL FABRICATION WORK. REFER ALL DISCREPANCIES AND REQUIREMENTS FOR ADDITIONAL INFORMATION TO THE ARCHITECT FOR CLARIFICATION OR INSTRUCTION BEFORE PUTTING WORK IN HAND.

- NOTES:
- ALL DIMENSIONS AND SETTING OUT TO BE CHECKED ON SITE IN ADVANCE OF MANUFACTURER.
  - ALL FRAMES TO BE HARDWOOD IN ACCORDANCE WITH BSEN942:2007. TIMBER SHOULD BE PRIMED AND UNDERCOATED PRIOR TO DELIVERY ON SITE.
  - WINDOW TO BE DOUBLE GLAZED USING HERITAGE DG SEALED UNITS
  - IRONMONGERY:  
 3 No. 100MM STAINLESS STEEL BUTT HINGES  
 ANTIQUE BRONZE LEVER LATCH HANDLE AND BOLT

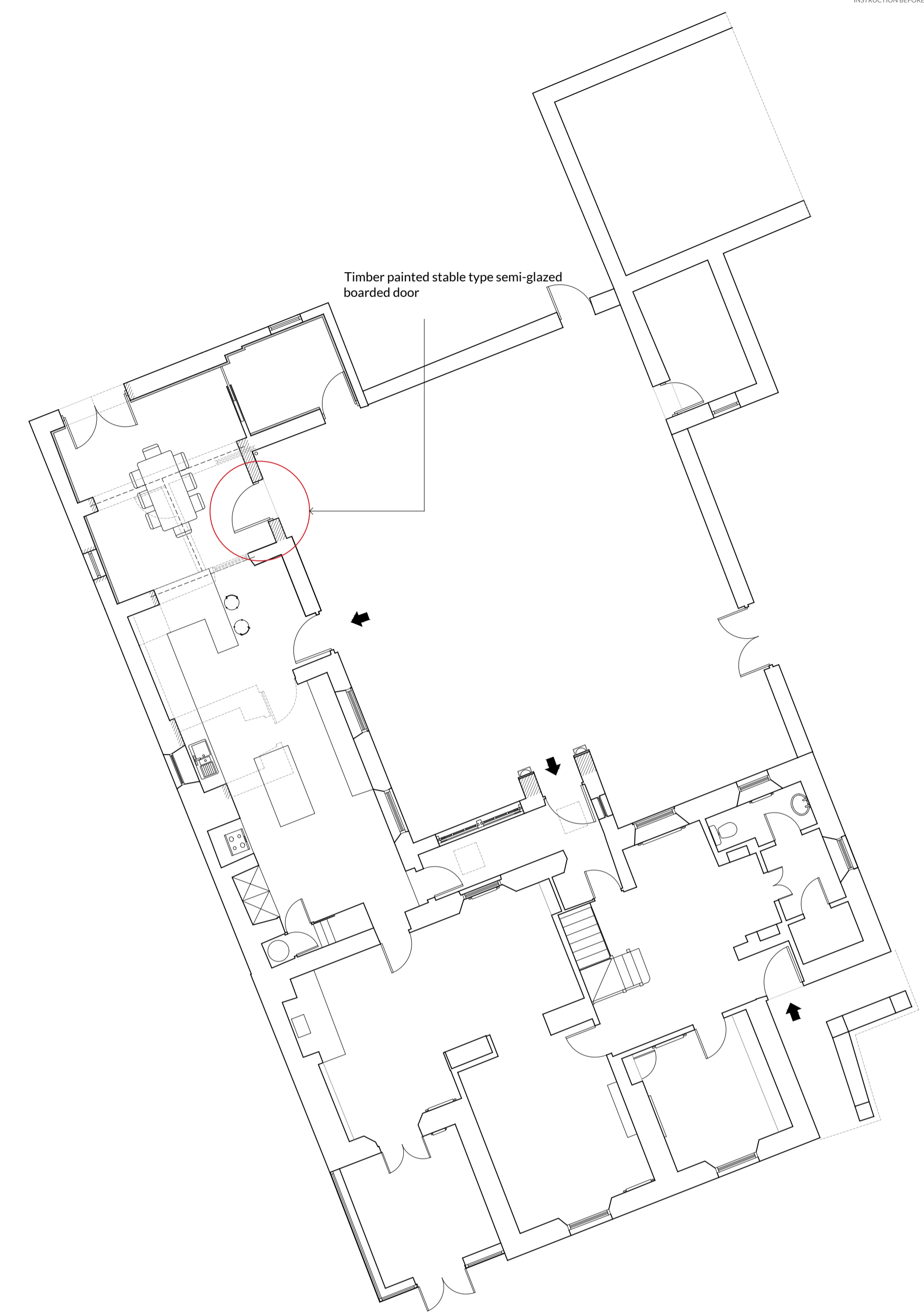
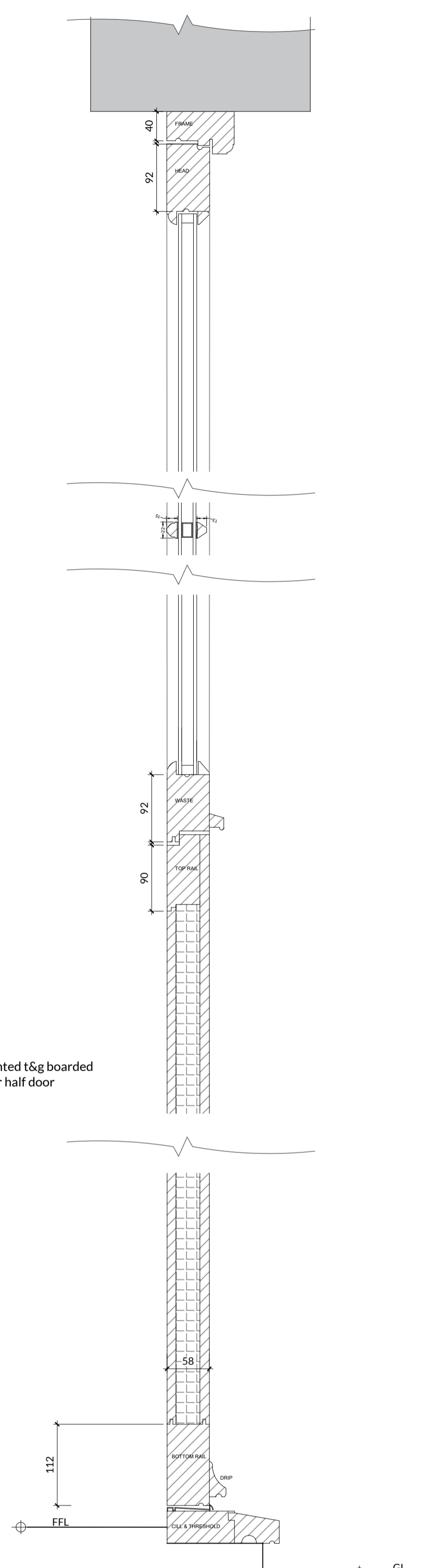
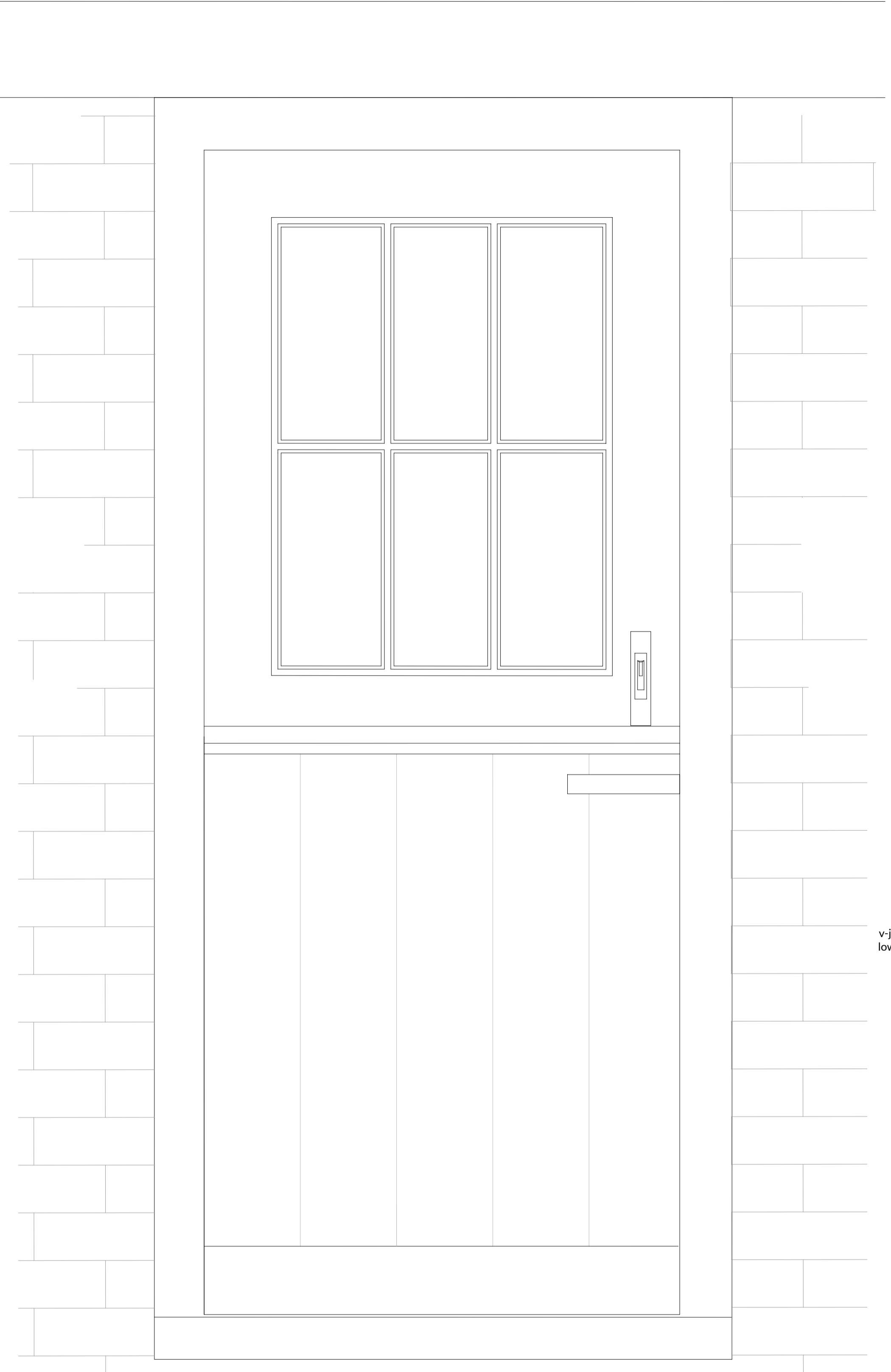

Ground Floor Plan 1:100

External Door Elevation 1:5

Door Section 1:5

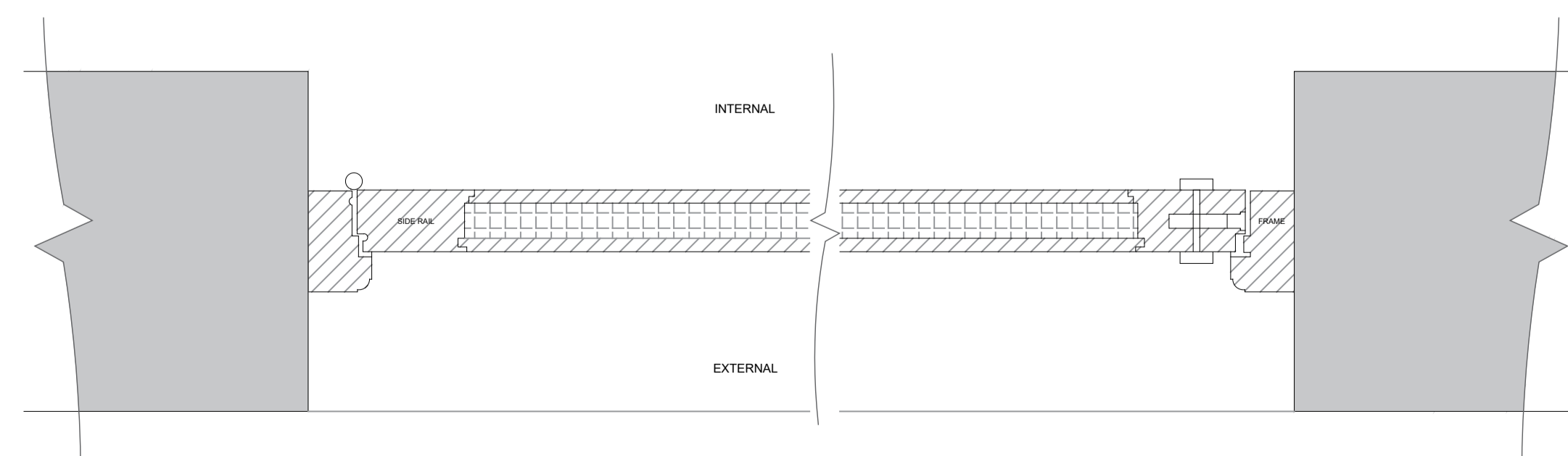

Door Plan 1:5

**The Bazeley Partnership Chartered Architects**  
 Efford Farm Business Park  
 Vicarage Road, Bude, Cornwall, EX23 8LT  
 T: 01288 355557 F: 01288 355826  
 E: bude@bazeley-architects.co.uk  
 W: www.bazeley-architects.com

CLIENT  
 Mr Mark Parnall

PROJECT  
 Proposed Alterations & Extension to Treloak Farmhouse - Scheme Proposals

DRAWING  
 RIBA Workstage 3:  
 Proposed Detail Semi-glazed Stable Door

Scale 1:5/100	Sheet A1
Date September 2021	Drawn # Checked #

DRAWING No.  
**21034 PL108**

TRELONK FARMHOUSE - PROPOSED

