

Project No: P.12775.7		Drawing No: SK[0]03	
<ul style="list-style-type: none">• The Contractor is to check all dimensions and report any errors or omissions to the Architect or Contract Administrator.• The Contractor is responsible for all setting out.• Figured dimensions to take precedence over scale of drawing. DO NOT scale from this drawing, if in doubt please direct any queries should be to the Architect.• This drawing is the copyright of Townsend and Renaudon and may NOT be loaned, copied or reproduced.• This drawing should not be used for any offer, tender, quote or construction purpose unless clearly marked as such or with the written consent of a Partner from Townsend and Renaudon.			
Rev.	Date	Comments	Drawn
A	Jan 2022	i) Signage elevation plan altered following comments from planning officer.	SZ

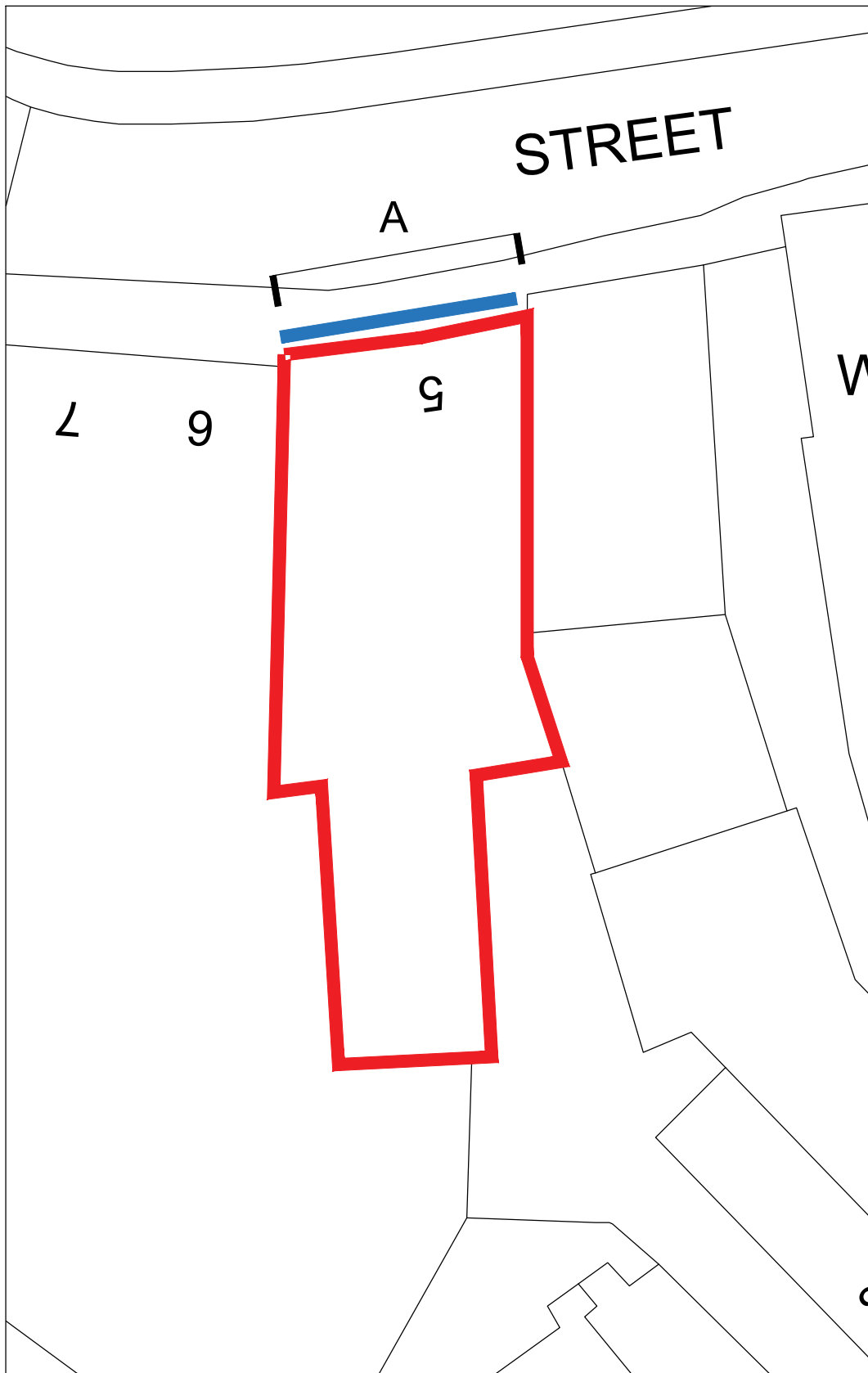

Proposed Site Plan
Scale 1:200

- Site boundary
- Proposed Signage Location

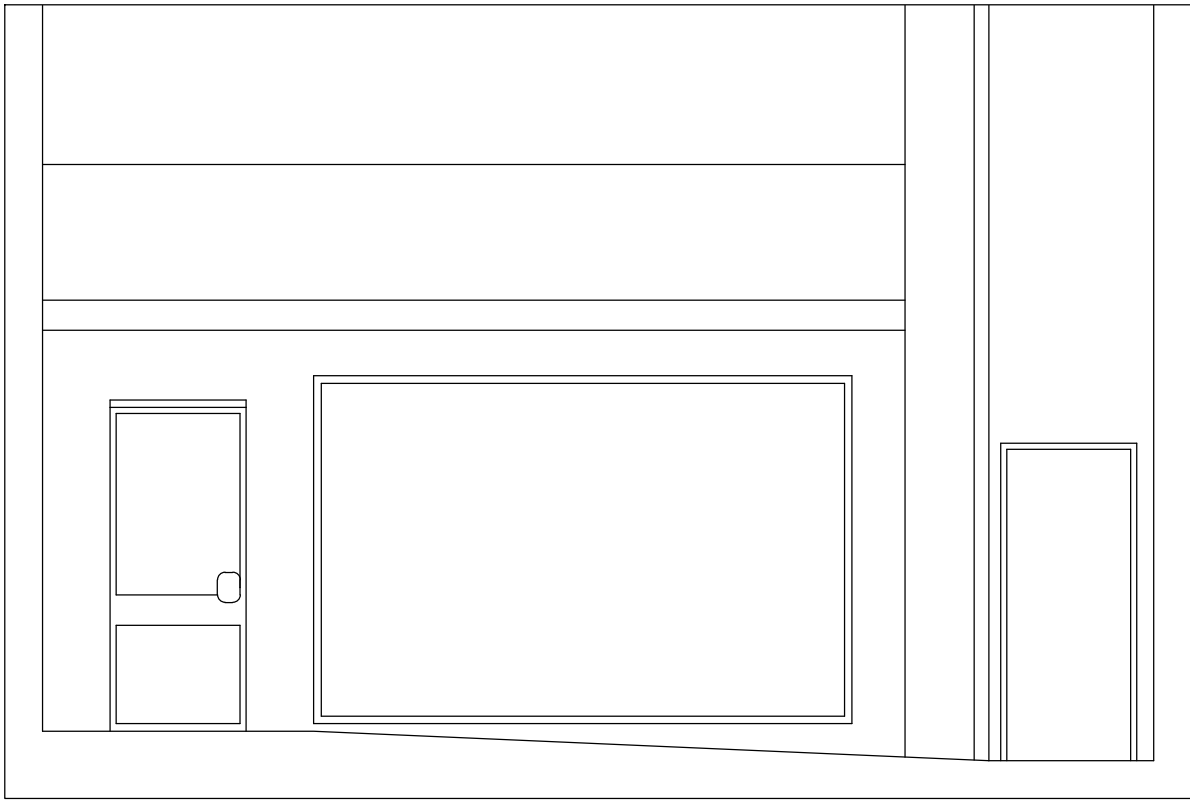

Existing Elevation A
Scale 1:50

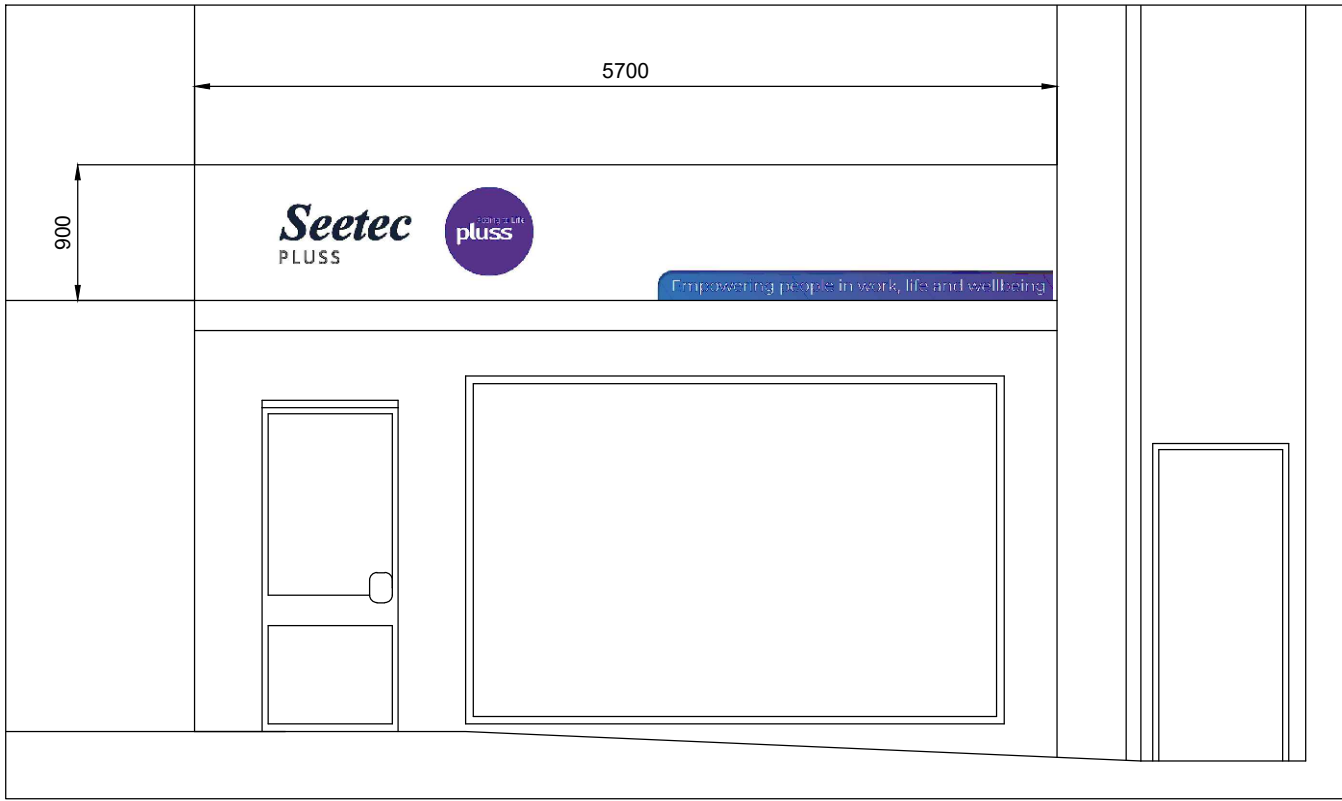

Proposed Elevation A
Scale 1:50

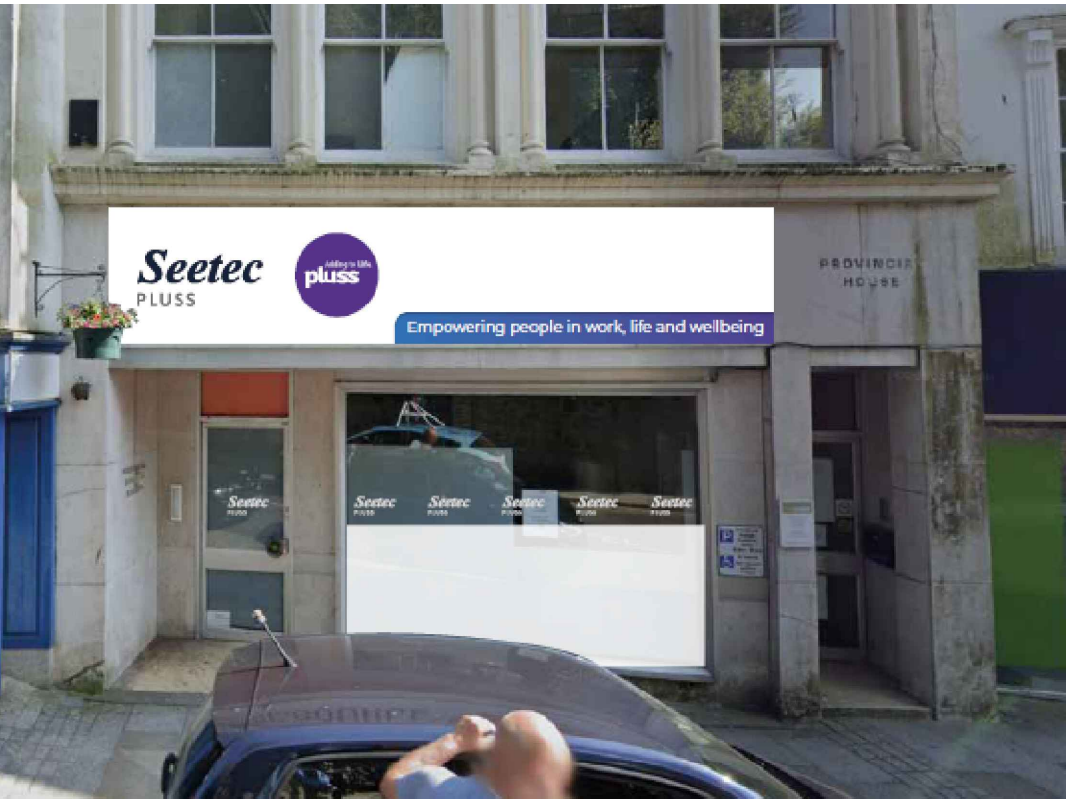

Townsend and Renaudon
Chartered Surveyors

Lakeside House
3 Trentham Office Village
Trentham Lakes South
Stoke-on-Trent
Staffordshire
ST4 8GH

tel: 01782 659577
email: enquiries@t-and-r.co.uk
web: www.t-and-r.co.uk

Client: SeeTec	
Project: Internal Alterations and Fitout of Existing Premises 5 Church Street, St. Austell, Cornwall, PL25 4AT	
Title: Proposed Signage Plans	
Status: For Planning	
Drawn By: SZ	Scale: Various on A1
Date: October 2021	Revision: A
Project No: P.12775.7	Drawing No: SK[0]03

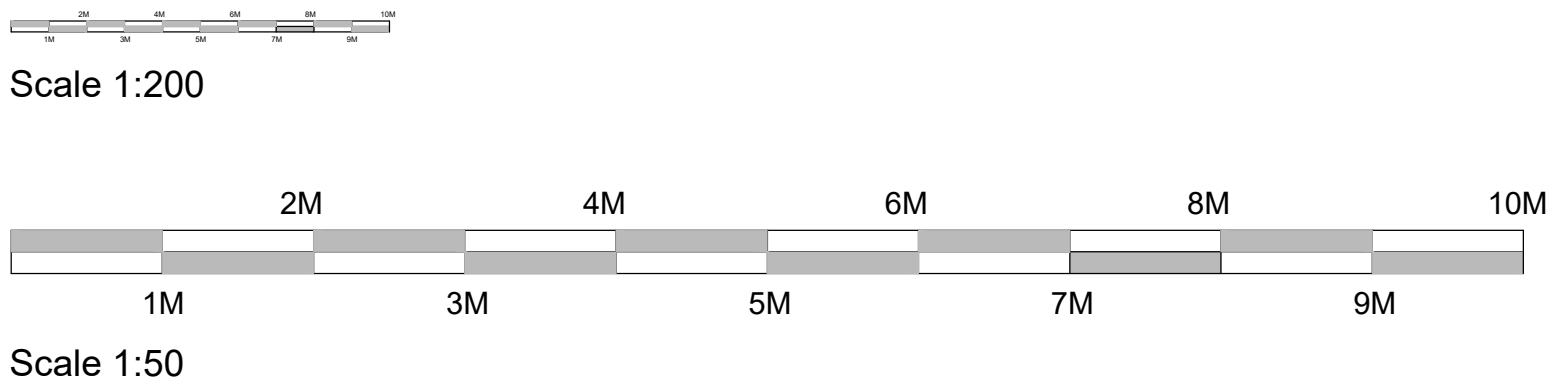

FOR PLANNING