

6 Level F Proposed
1 : 100

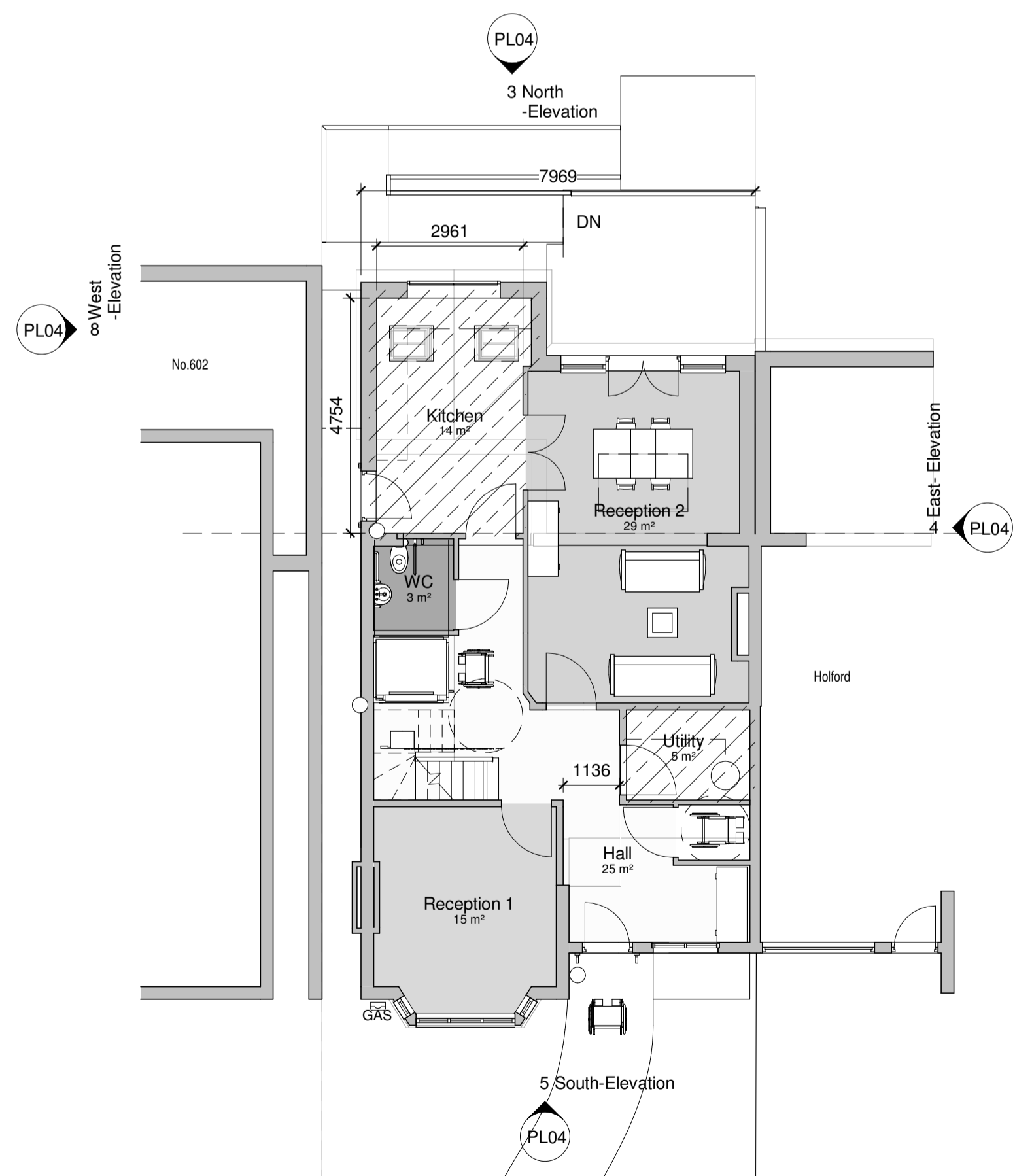

1 Level G Proposed
1 : 100

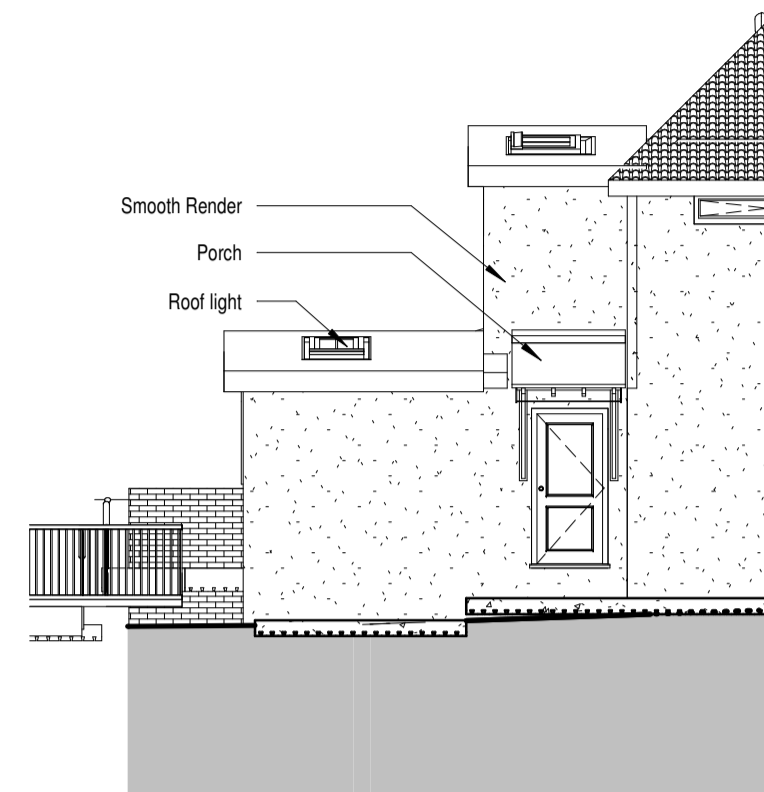

8 West -Elevation
1 : 100

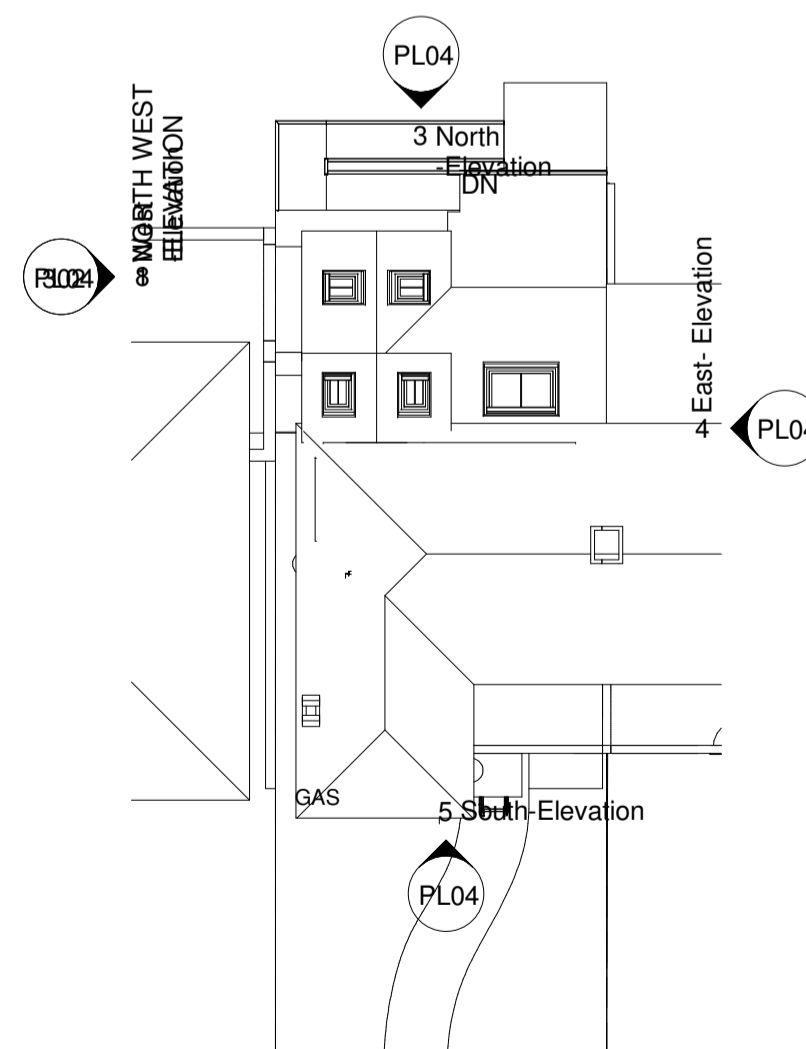
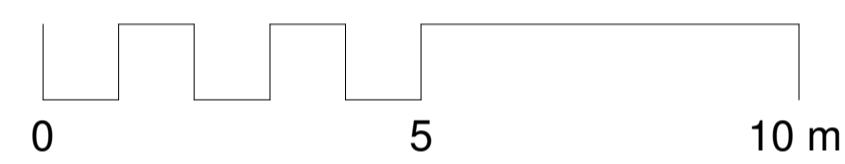

2 Site Proposed
1 : 200

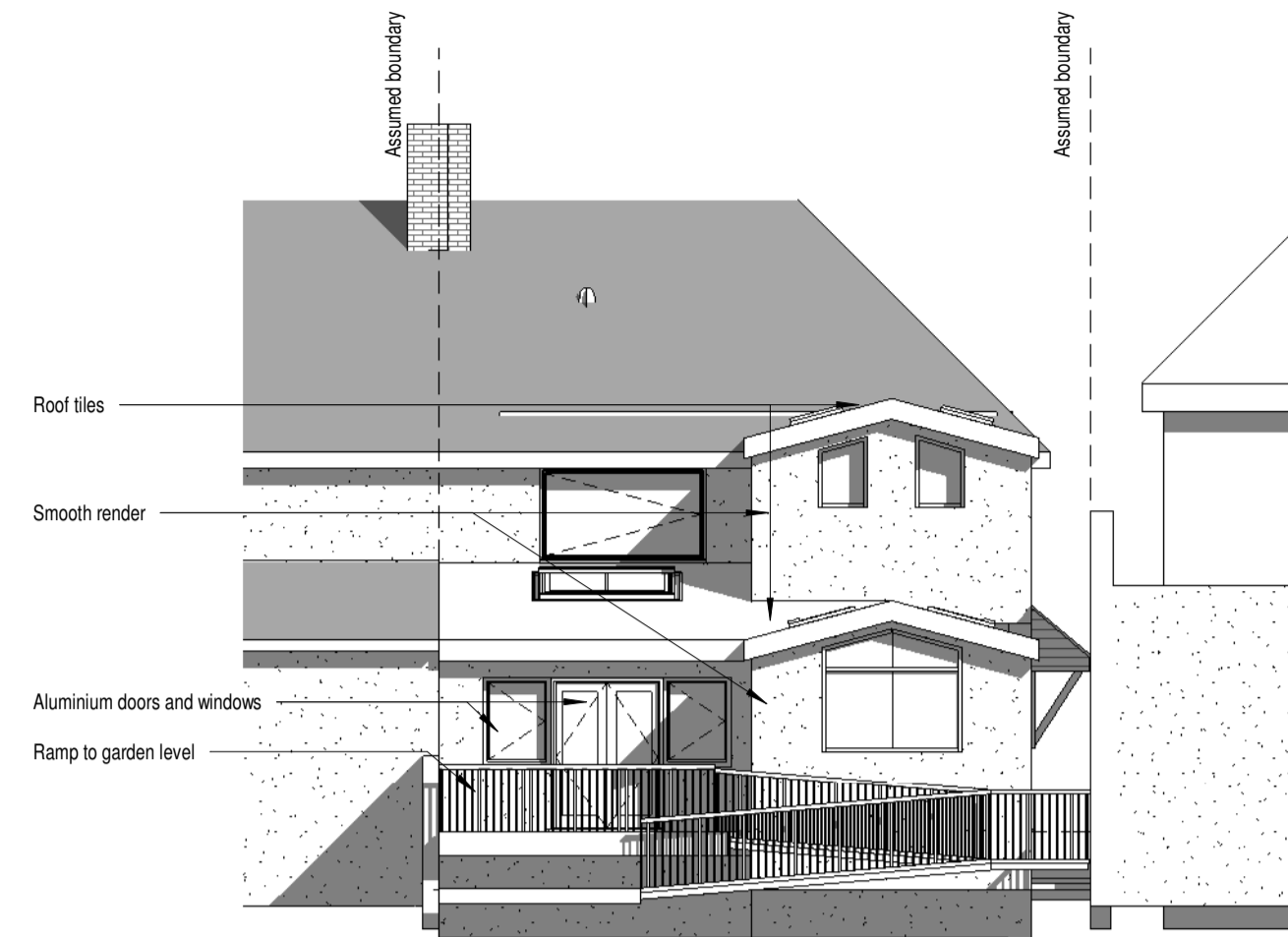

3 North -Elevation
1 : 100

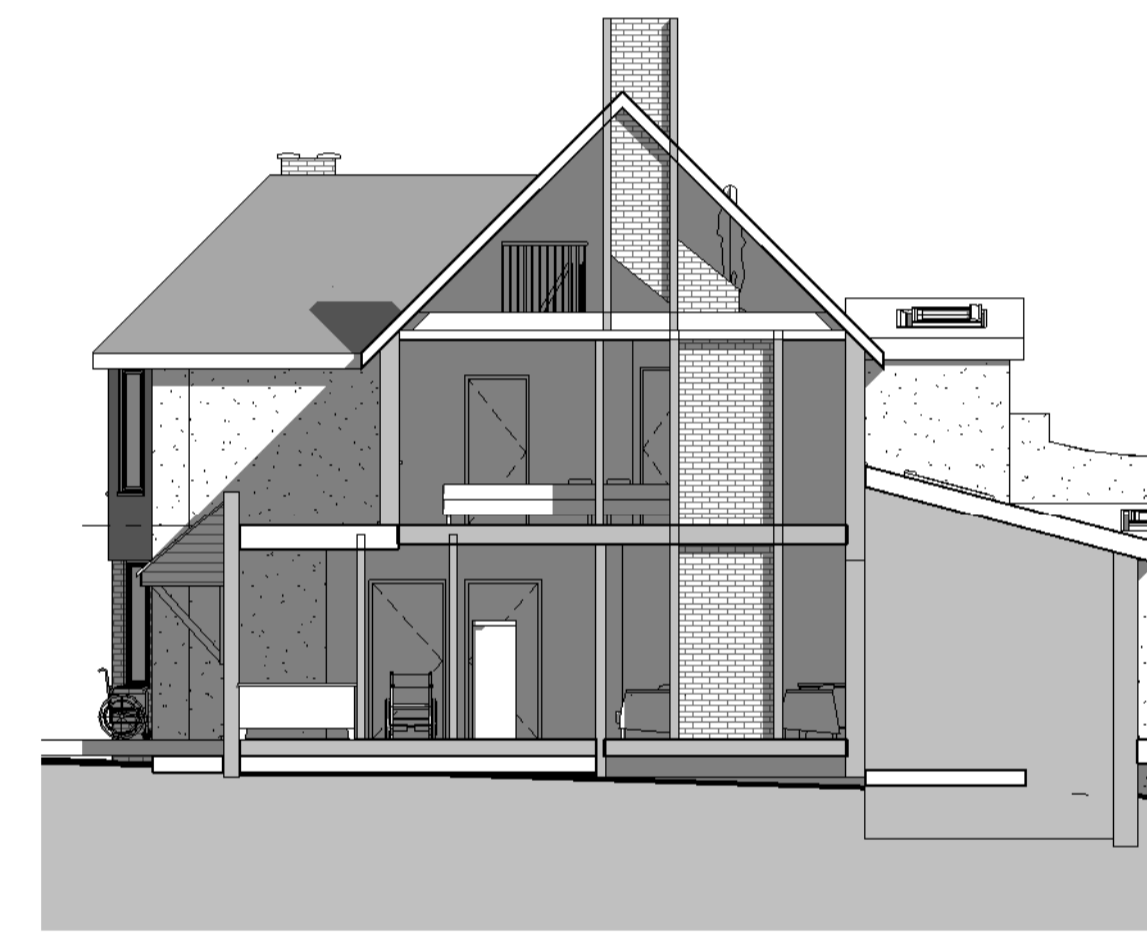

4 East- Elevation
1 : 100

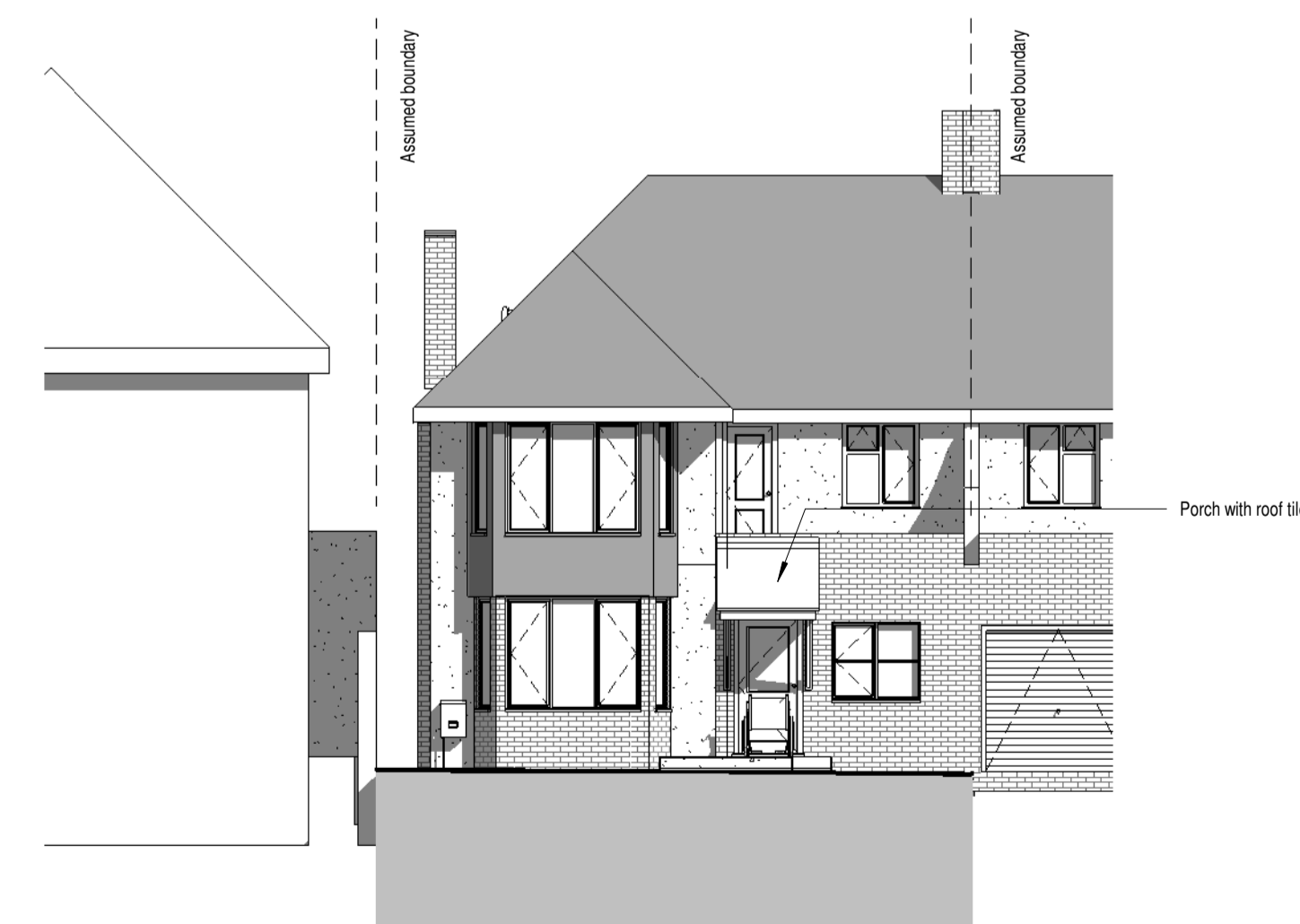

5 South-Elevation
1 : 100

NOTE:

THIS SCHEME IS SUBJECT TO OBTAINING ALL NECESSARY STATUTORY AND OTHER CONSENTS.
ALL DIMENSIONS MUST BE VERIFIED ON SITE. ANY DISCREPANCIES MUST BE REPORTED TO 32 DESIGN ARCHITECTS. THIS DRAWING IS THE PROPERTY OF 32 DESIGN ARCHITECTS AND IS PROTECTED BY COPYRIGHT AND INTELLECTUAL PROPERTY RIGHTS. THIS DRAWING MAY NOT BE REPRODUCED IN WHOLE OR IN PART WITHOUT EXPRESS PERMISSION BY 32 DESIGN ARCHITECTS.

Rev	Description	Date

CODE	SUITABILITY DESCRIPTION
STATUS	PURPOSE OF ISSUE
Planning	

32 design Architects
 CHURCHILL HOUSE 137-139 BRENT STREET
 LONDON NW4 4DJ
 T. 02083434850 MAIL@32design.net
 www.32design.net

PROJECT
**Proposed Extension at Ravencroft
 Addington Drive London N12 0PH**

TITLE
Floor Plans, Section and Elevations

CLIENT
Ms. R.T.Shah

DRAWN BY T.B.	CHECKED BY P.B.	DATE 13/07/2018
SCALE (@ A1) As indicated	PROJECT NUMBER 18/913	
DRAWING NUMBER PL04	REV	