

NORTH EAST ELEVATION

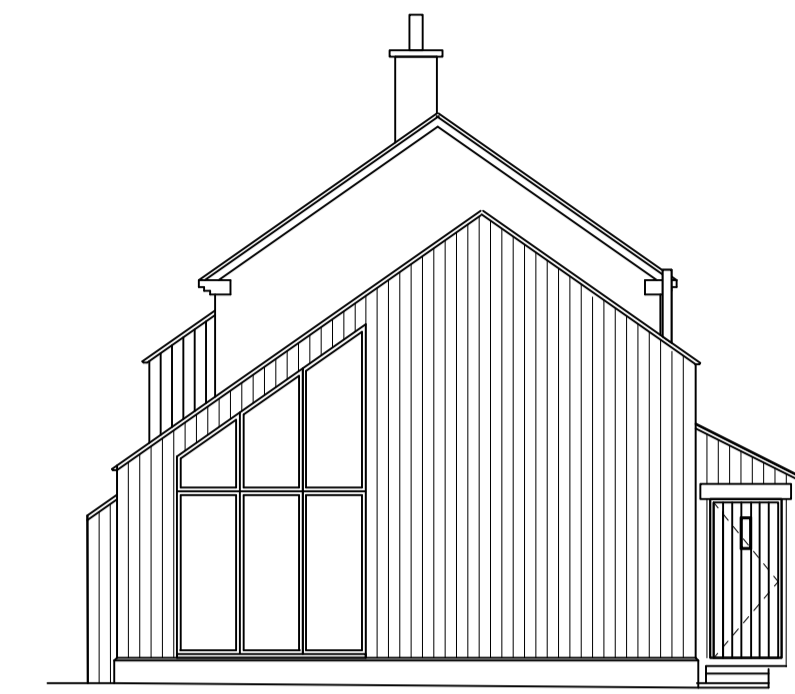

SOUTH EAST ELEVATION

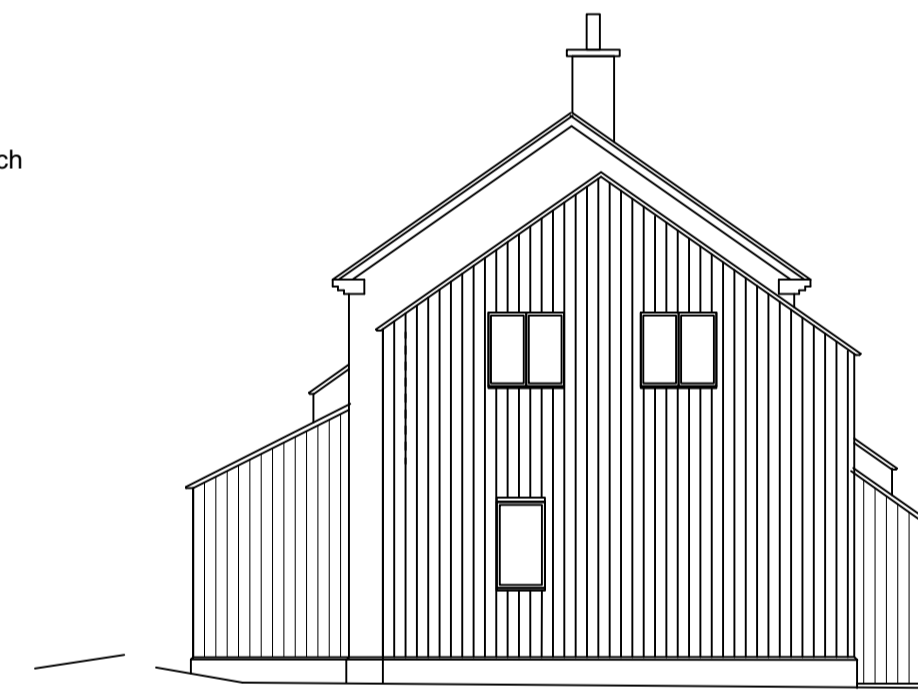
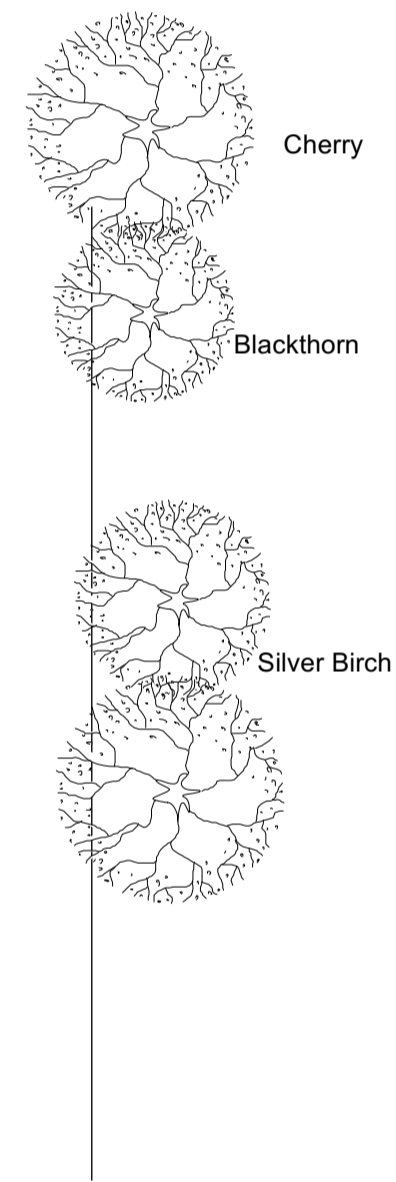
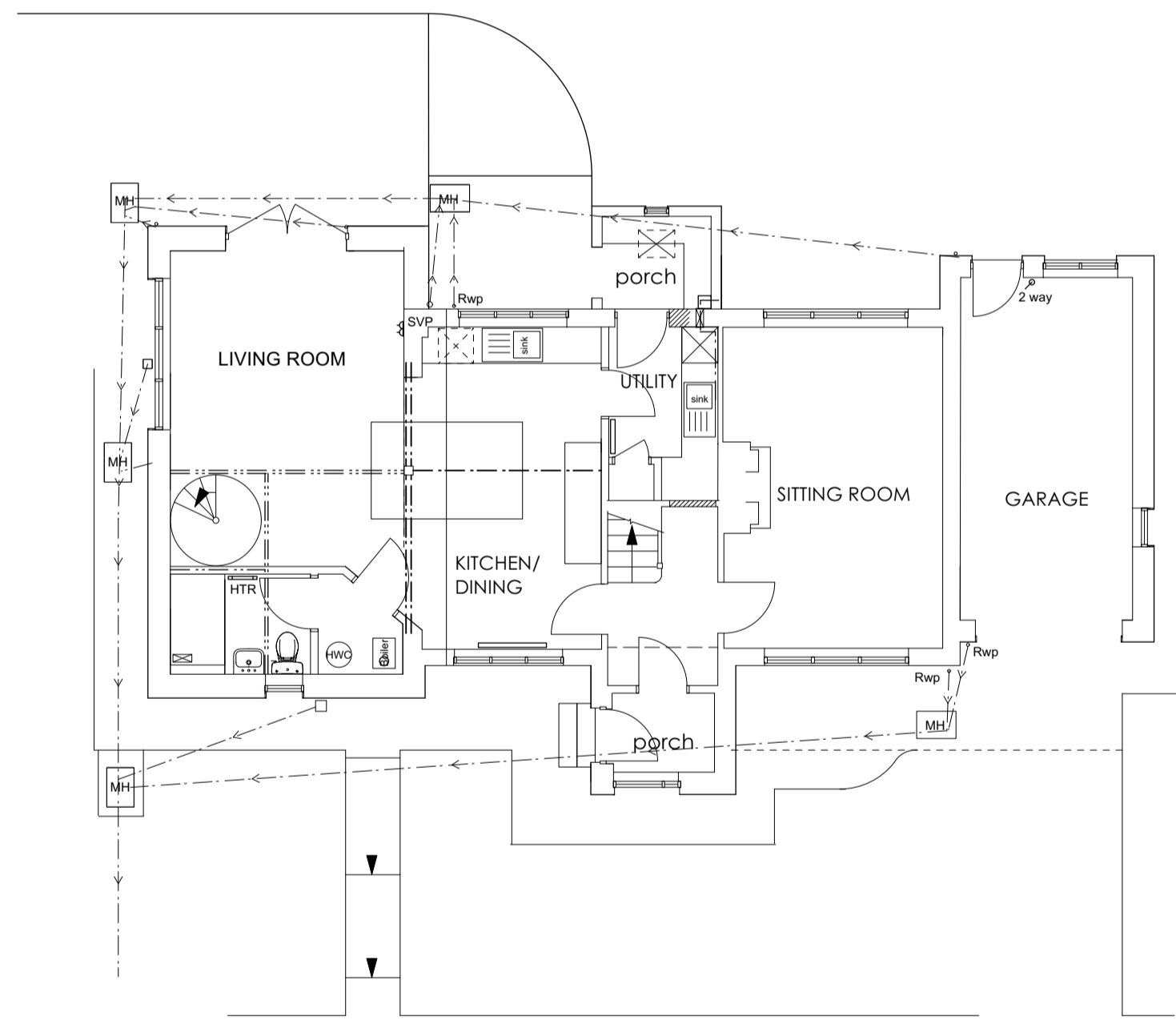

NORTH WEST ELEVATION



SOUTH WEST ELEVATION

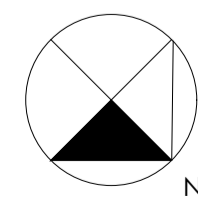

0 1 2 3m

Rev A Solar panels added  
Rev B 14.12.21

**POLICE HOUSE  
KIRKWHELPINGTON**

**PLANS AND ELEVATIONS  
AS EXISTING**

Scales  
1:100

Date Oct 2020	BR
------------------	----

Spence and Dower LLP,  
Chartered Architects  
Arch 6  
Stepney Bank  
Newcastle upon Tyne NE1 2NP  
Tel: (01661) 820071  
architects@spenceanddower.co.uk

M684 / 01

Rev.  
B