

FIRST FLOOR PLAN



NORTH EAST ELEVATION



SOUTH EAST ELEVATION

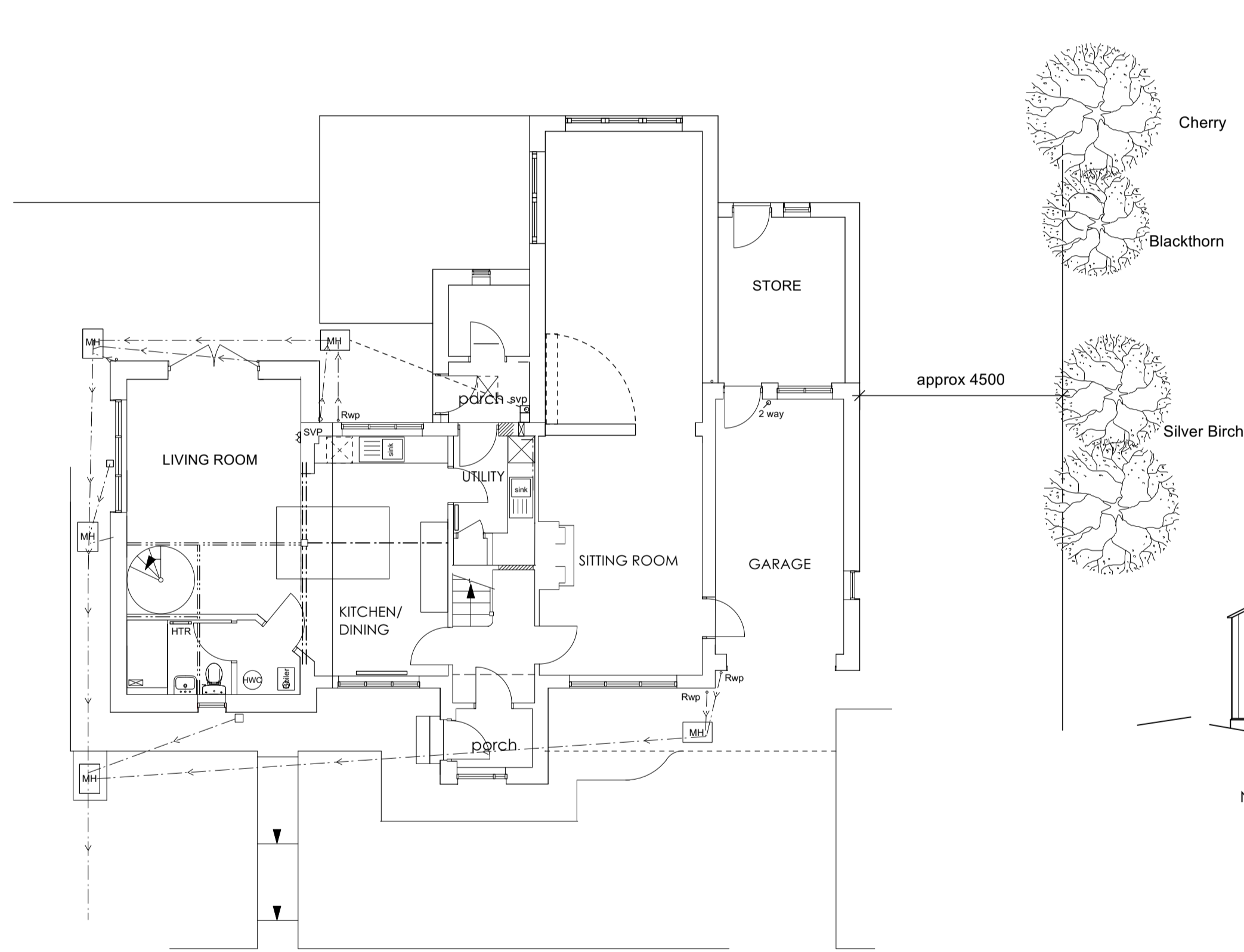

GROUND FLOOR PLAN

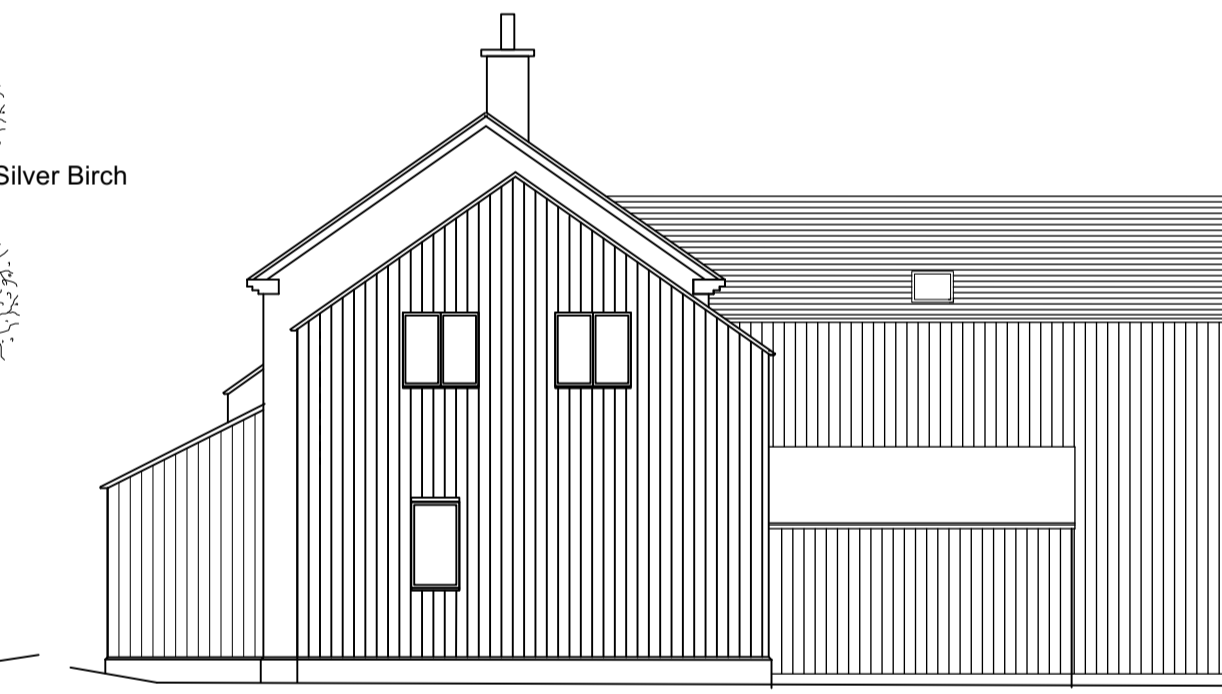
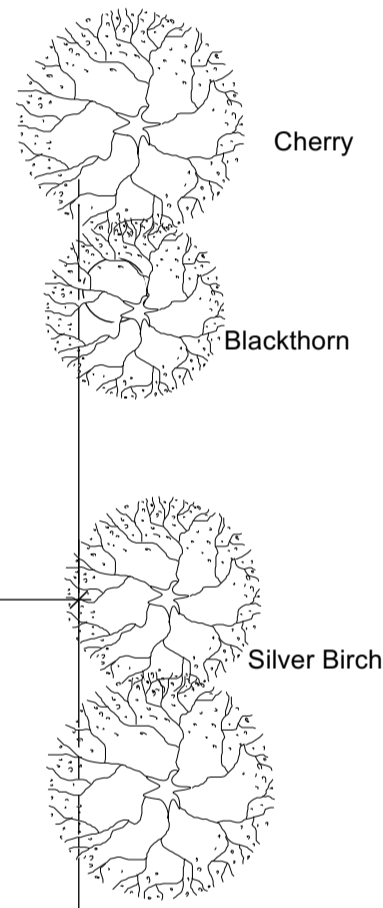

NORTH WEST ELEVATION



SOUTH WEST ELEVATION

Materials
 Cedar cladding to match existing.
 Slate roofs to main extensions
 Profiled sheeting to store
 Velfac windows and doors to match existing
 Velux rooflights

Rev A 11.05.21 Plans and North East Elevation modified
 Rev B 08.06.21 Solar Panel repositioned
 Rev C 14.12.21
 Rev D 10.01.21

**POLICE HOUSE
 KIRKWHELPINGTON**
**PLANS AND ELEVATIONS
 AS PROPOSED**

Scales
 1:100

Date
 Oct 2020 BR

Spence and Dower LLP,
 Chartered Architects
 Arch 6
 Stepney Bank
 Newcastle upon Tyne NE1 2NP
 Tel: (01661) 820071
 architects@spenceanddower.co.uk

M684 / 02 Rev. D