

PLANNING SUBMISSION

NOTES

This drawing is the property of SKP Architecture. copyright is reserved by them and the drawing is issued on the condition that it is not copied, reproduced, retained, or disclosed to any unauthorised person, either wholly or in part, without the consent in writing of SKP Architecture.

This drawing has been prepared for obtaining local authority decisions only and are not construction drawings.

All work to be carried out in strict accordance with the recommendations of the manufacturer / supplier.

This drawing to be read in strict accordance of the approved building regulations.

All dimension are to site check before commencement of any work on site and any discrepancies to be notified to SKP Architecture.

DO NOT SCALE OF THIS DRAWING.

Electrical and heating details are to be determined on site by owner.

Contractor responsible for finding location of all services & gaining all approvals from statutory bodies for redirection.

Conditional approval required for new loading on existing elements, contractor to expose footings, limits etc. for approval by local authority.

All works to be carried out in accordance with the PARTY WALL Etc ACT 1995.

All electrical work (design, installation & testing) to comply with part 'y' of approved documents & carried out by competent electrical contractor (NICEIC, ECA OR NAPIT approved) and in accordance with B.S. 7671.

All work to be carried out in accordance with CDM regulations 2015, client responsible for instructing Principal contractor who will take overall control of Health and Safety on site.

PROPOSED ELEVATIONS

REMOVAL OF REAR TERRACE AND FORMATION OF NEW TWO STOREY REAR EXTENSION AT 39 LONGHOUSE LANE DENHOLME BD13 4ND For MR WILKINSON & MISS HALEY

SKP ARCHITECTURE

02045 840 288
01724 448 893
skp.architects@btinternet.com
skp.architects@bt.com
2016 1141

39 North Bank Road
Sheff
West Yorkshire
S20 1UH

Date:	DEC2021	Drawing No:	21/1049-05
Scale:	1:100@A3	Revision:	A

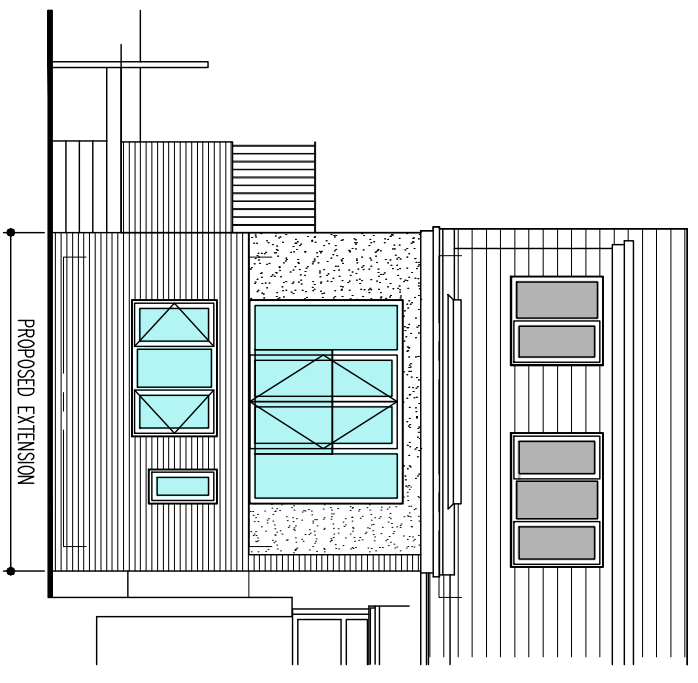

REAR ELEVATION

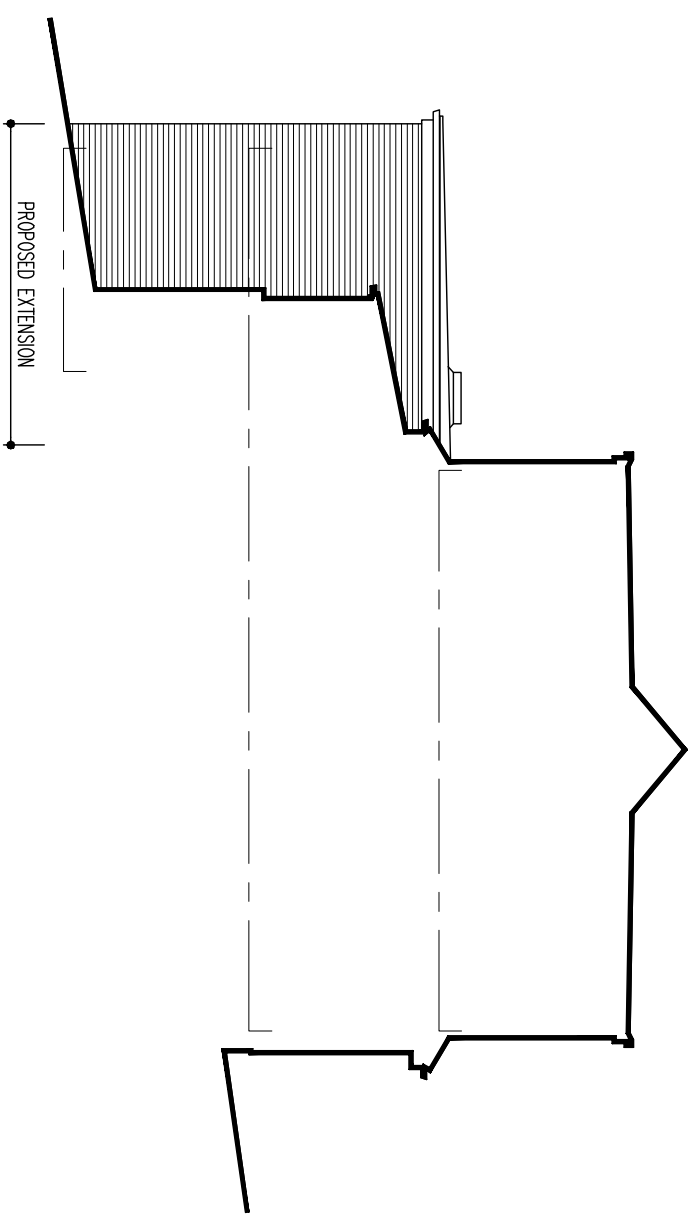

SIDE ELEVATION

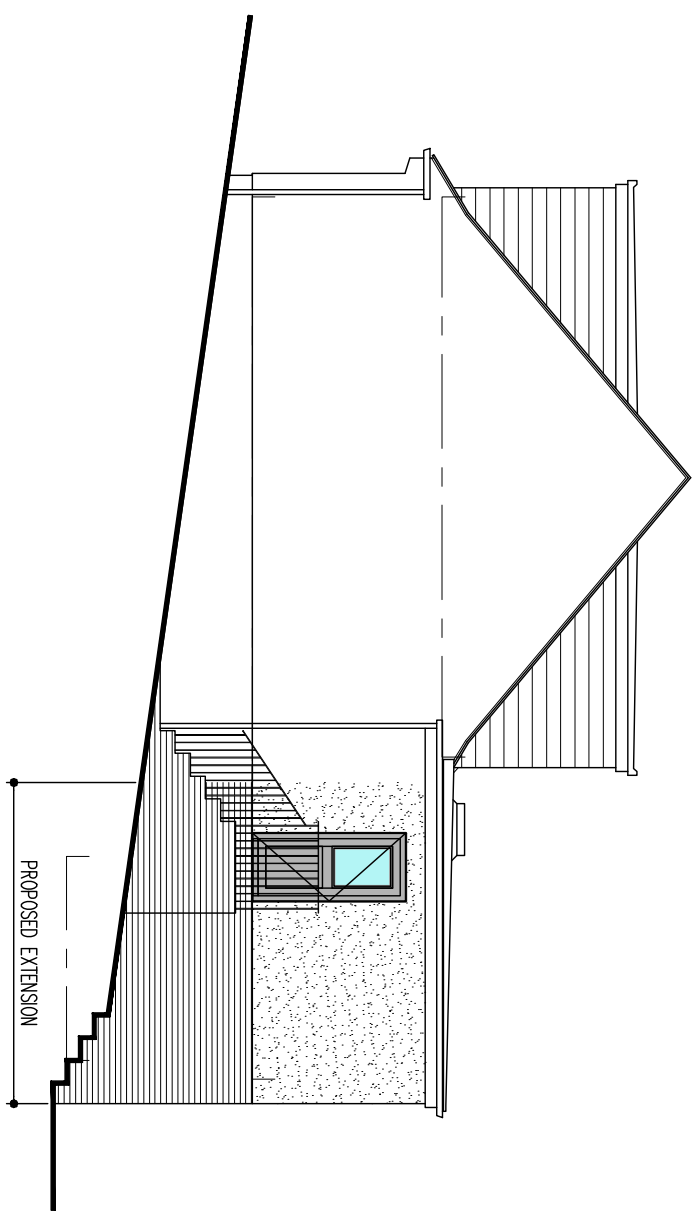

SIDE ELEVATION

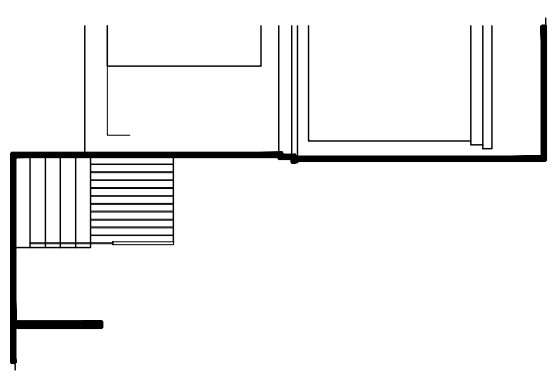

FRONT ELEVATION

- MATERIALS:**
- ROOF:**
- SINGLE PLY ROOF COVERING WITH FIXED ROOF LIGHT**
- WALLS:**
- FACING BRICK WALLING AND RENDER TO MATCH EXISTING**
- WINDOWS:**
- PVCU WINDOWS**
- DOOR:**
- COMPOSITE OR SIMILAR DOOR**

Construction staff and operatives must ensure the principal contractor has provided thorough and accurate information on all health and safety aspects relating to the designs identified on this drawing including the review of:

- Designers/contractors risk assessments
- Method statements
- Permit to work
- Pre construction information

The designers note that the following health and safety risks relating to this drawing have not been eliminated during the design process:

Ref: Residual Risk: