

Existing Eastern (front) Elevation

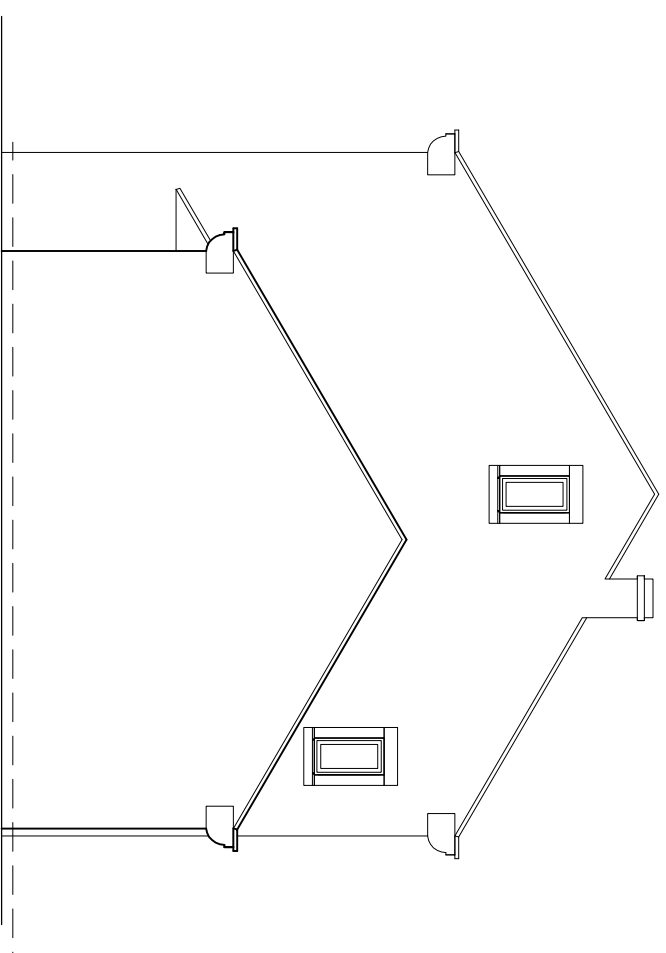

Existing Northern Elevation



Existing Western (rear) Elevation

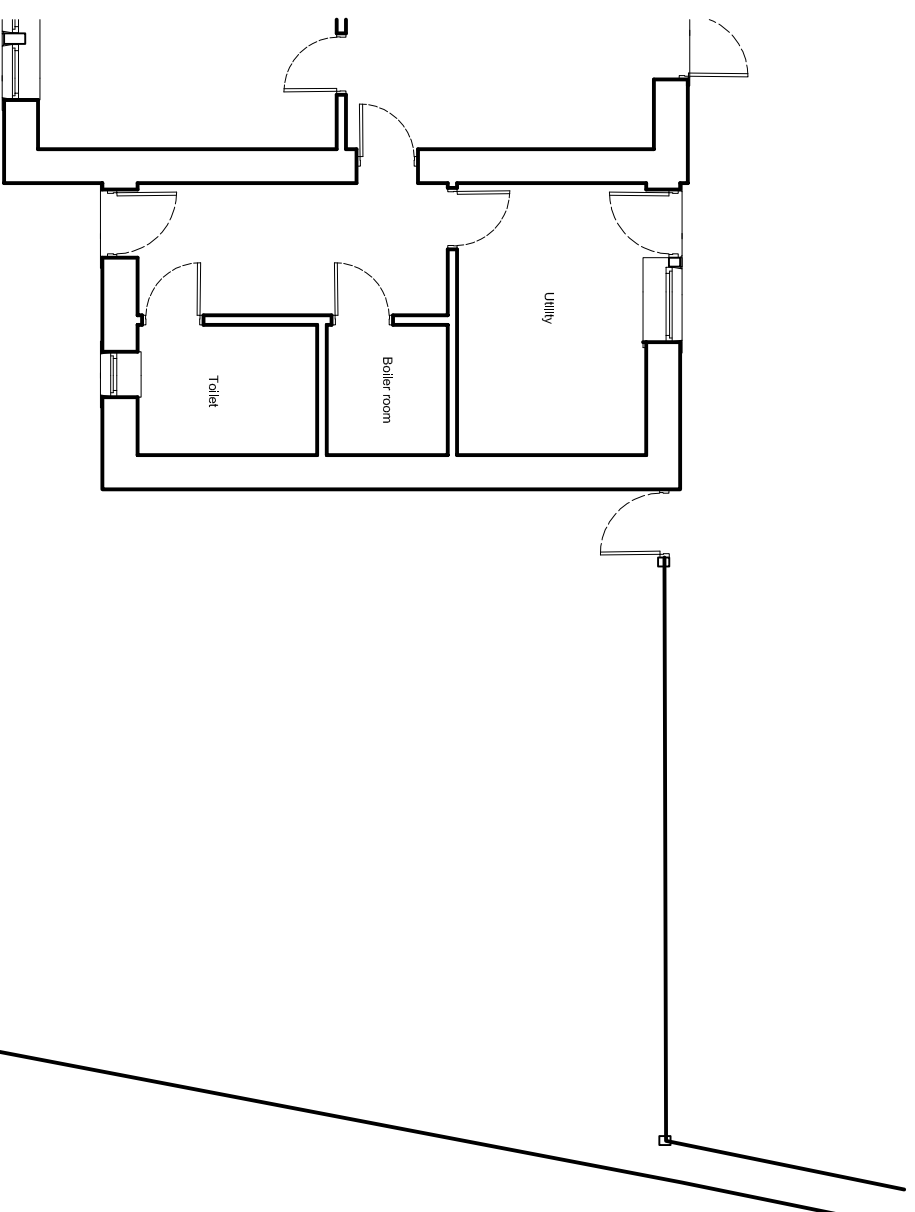

Existing Plan

REV A 07/11/2021 Updates

malcolm chapman

Architect

No. 7, Wellington Street
 Skipton, N. Yorks BD23 2DS

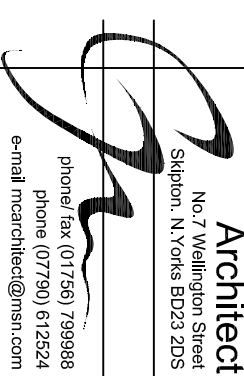

phone/ fax (01756) 799988
 phone (07790) 612524
 e-mail mcarchitect@msn.com

client
 Tom Dodgson
 Souber Dairy
 Bank Newton
 Gargrave, BD23 3NT

project
 Extension to existing dwelling
 to form Garage at Souber Dairy

drawing
 Existing Plan and elevations
 Scale 1/100

drawing No.	rev.	date
37-20/P01	A	Aug, 2020