

Existing First Floor

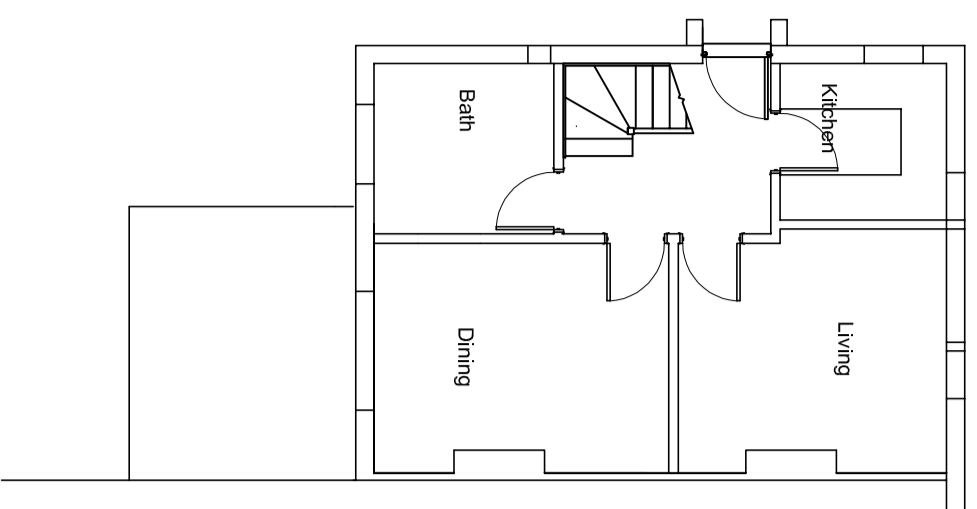

Existing Ground Floor

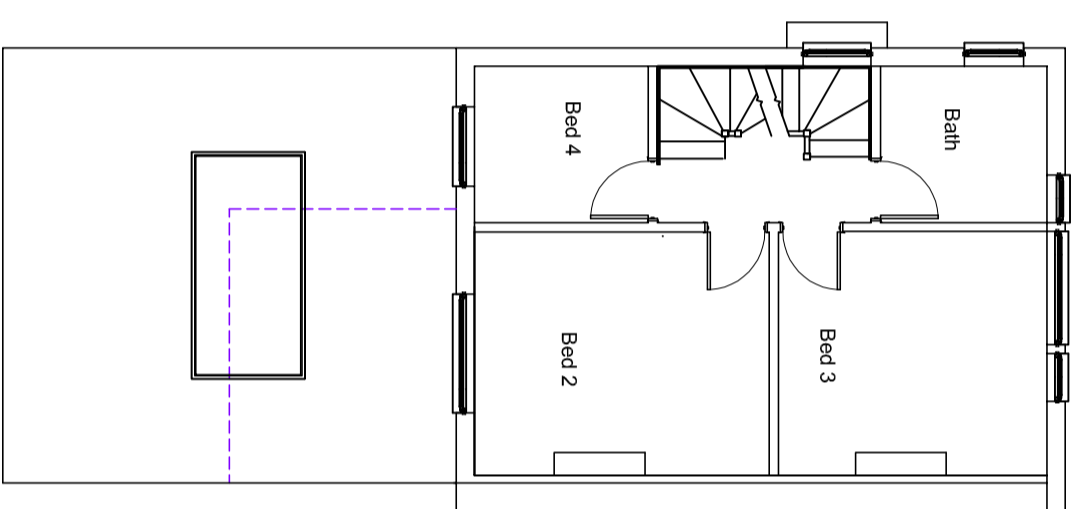

Proposed First Floor

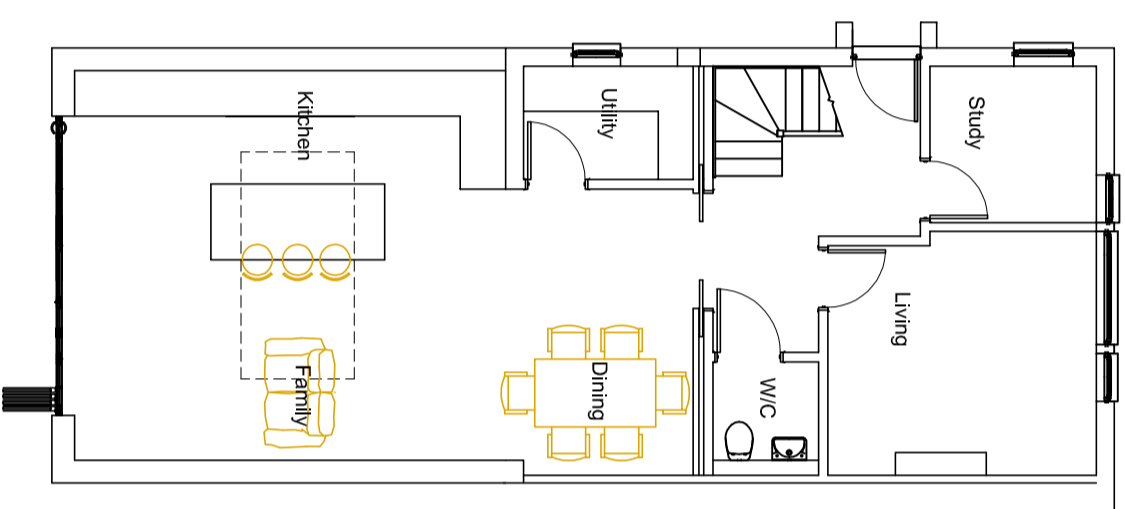

Proposed Ground Floor

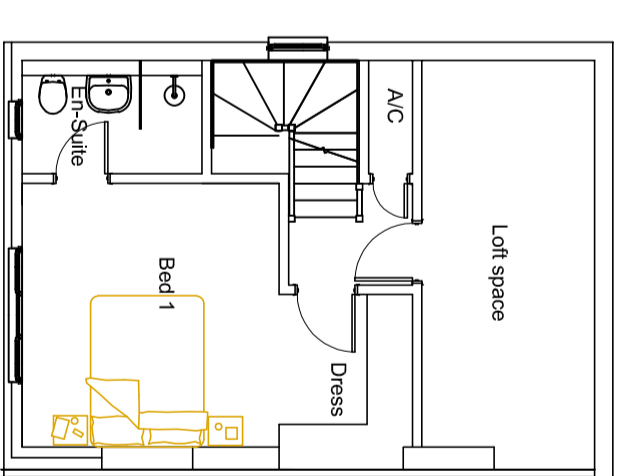

Proposed Second Floor

- KEY**
Floor Plans
- Proposed new walls
 - Existing walls to be retained
 - Proposed new floor area
Total floor area = m²
 - Existing floor area to be retained
Total floor area = m²
 - Grey broken lines indicates extent of demolition
 - Area approved under previous application
Total floor area = m²
 - Purple broken lines indicate extent of existing buildings to be removed
 - Red broken lines indicates area approved under previous application

- KEY**
Site Layout
- Existing tree to be retained
 - Existing tree to be removed
 - Proposed new tree
 - Proposed new planting areas
 - Tree protection zone
 - Existing areas of planting to be retained
 - Grassed areas
 - Purple broken lines indicate extent of existing buildings to be removed
 - Red broken lines indicates area approved under previous application
 - Site boundary
 - Land to which application relates to.
 - 1.8m high closeboarded fence
 - Existing spot levels
 - Proposed spot levels

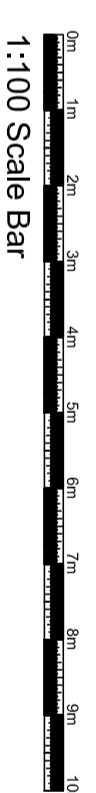

fulcrum design

Address
Suite 7 Taxiholme
Guildford Road, Bookham
Surrey, KT23 4HB

Tel
01372 451425

Fax
01372 459620

Web
www.fulcrumarchitects.co.uk

Email
info@fulcrumarchitects.co.uk

Existing & Proposed Floor Plans

Mr & Mrs Roberts
4 Vale Road, Worcester Park.

Site Area
0.3983 Hectares

Paper Size
A2

Drawn by
GS

Date
29-10-21

Scale
1:100

Drawing No.
21-41-01