

KEY	
Floor Plans	
	Proposed new walls
	Existing walls to be retained
	Proposed new floor area Total floor area = m <sup>2</sup>
	Existing floor area to be retained Total floor area = m <sup>2</sup>
	Grey broken lines indicates extent of demolition
	Area approved under previous application Total floor area = m <sup>2</sup>
	Purple broken lines indicate extent of existing buildings to be removed
	Red broken lines indicates area approved under previous application

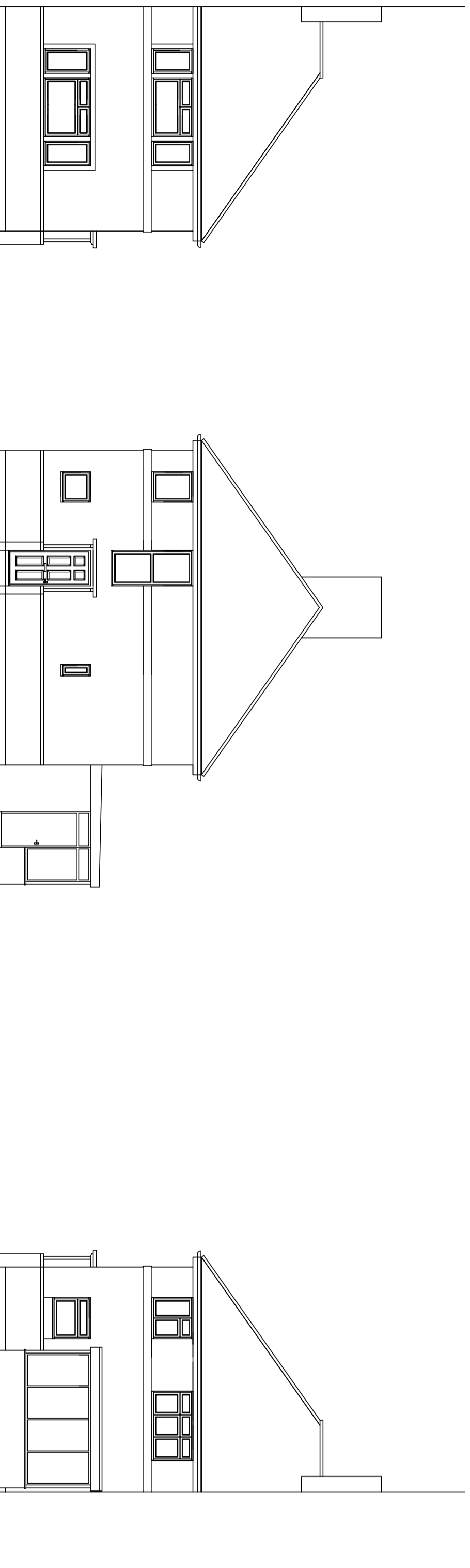

KEY	
Site Layout	
	Existing tree to be retained
	Existing tree to be removed
	Proposed new tree
	Proposed new planting areas
	Tree protection zone
	Existing areas of planting to be retained
	Grassed areas
	Purple broken lines indicate extent of existing buildings to be removed
	Red broken lines indicates area approved under previous application
	Site boundary
	Land to which application relates to.
	1.8m high closeboarded fence
	Existing spot levels
	Proposed spot levels

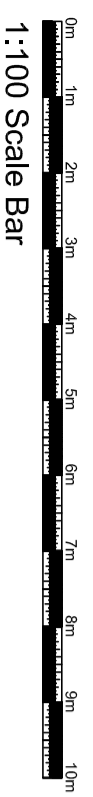

**fulcrum** design

Address Suite 7 Taxholme  
Guildford Road, Bookham  
Surrey / KT23 4HB  
Tel 01372 451425  
Fax 01372 459620  
Web www.fulcrumarchitects.co.uk  
Email info@fulcrumarchitects.co.uk

Existing & Proposed Elevations

Mr & Mrs Roberts  
4 Vale Road, Worcester Park.

Site Area 0.3983 Hectares  
Paper Size A2  
Drawn by GS  
Date 29-10-21  
Scale 1:100  
Drawing No. 21-41-02