

FIRST FLOOR PLAN

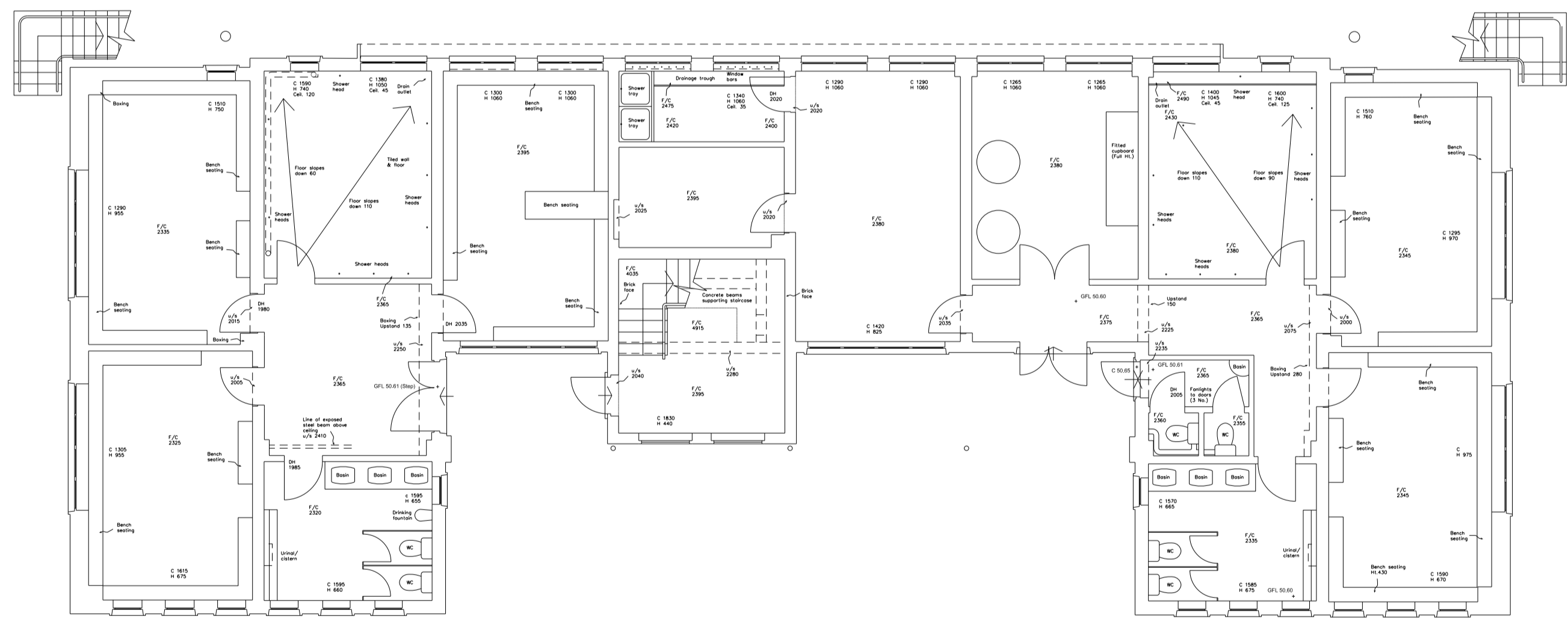

GROUND FLOOR PLAN

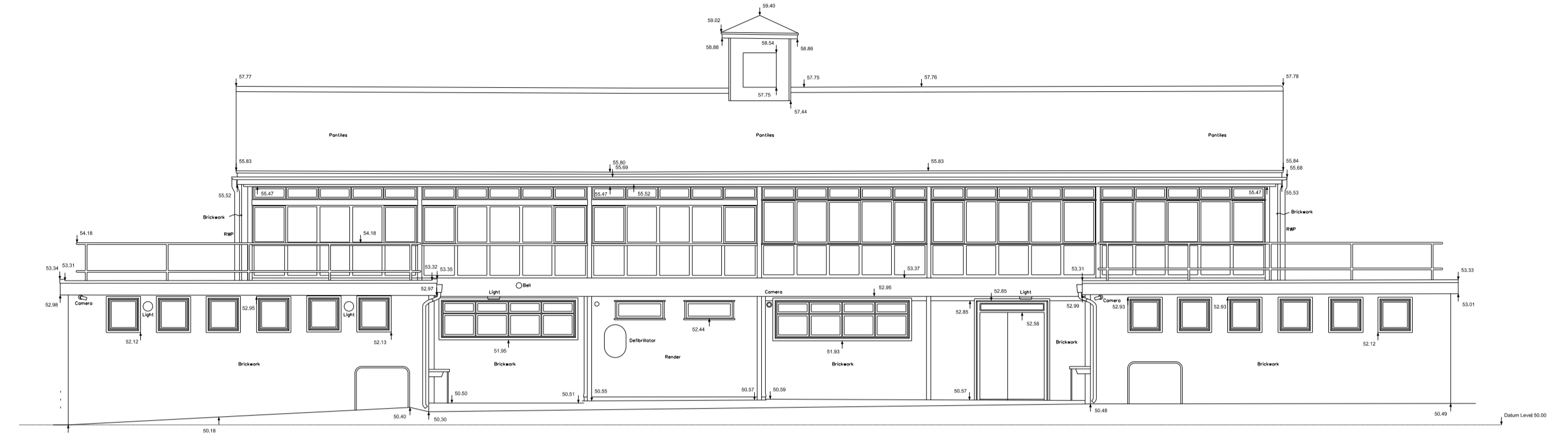

EXISTING WEST ELEVATION

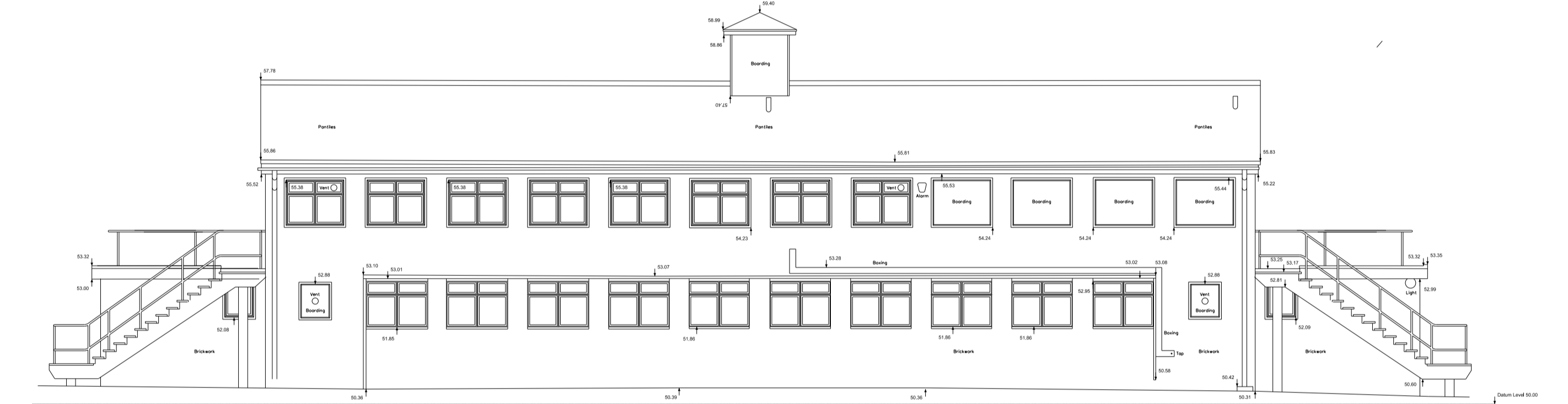

EXISTING EAST ELEVATION

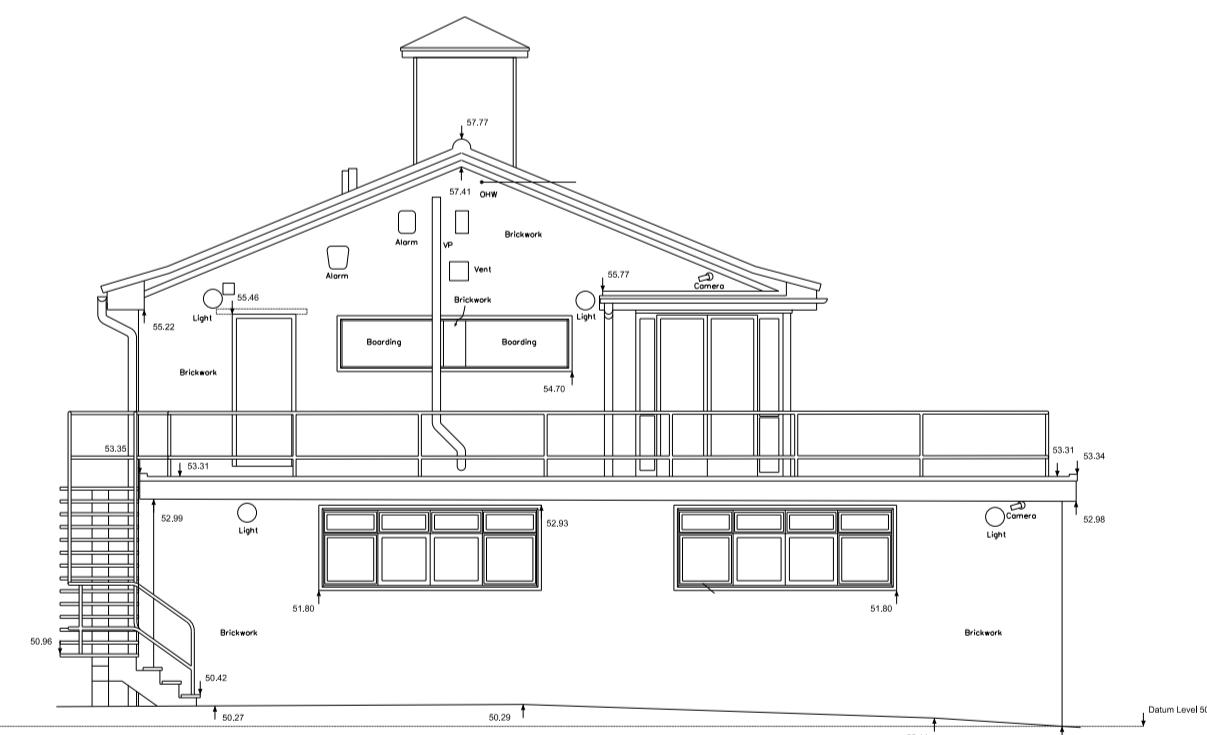

EXISTING NORTH ELEVATION

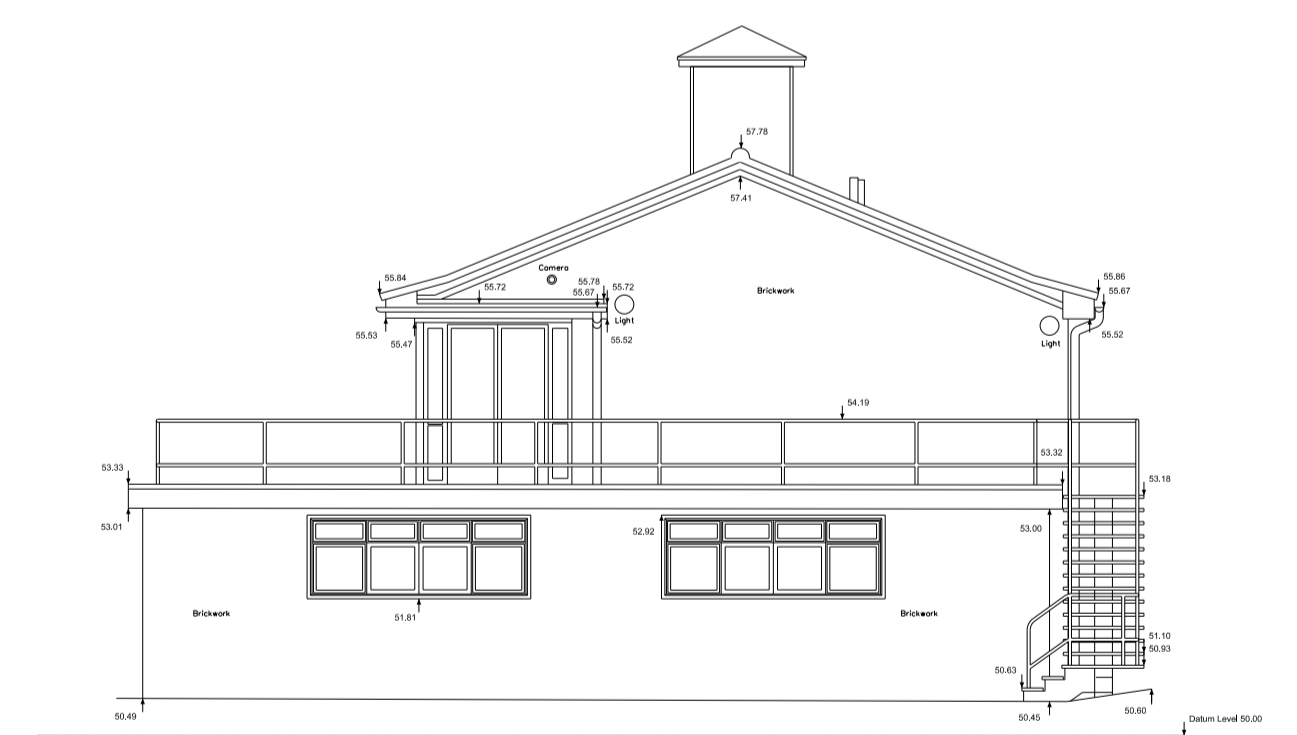

EXISTING SOUTH ELEVATION

Existing Gross External
Volume = 1654.30 c.m
Pavilion built 1964

GENERAL NOTES:		REV.	DATE	REVISIONS:	REV.	DATE	REVISIONS:	REV.	DATE	REVISIONS:
1. DO NOT SCALE FROM THIS DRAWING, UNLESS FOR PLANNING PURPOSES	6. IF IN DOUBT ABOUT ANY OF THE WORKS, PLEASE ASK!									
2. ALL DIMENSIONS TO BE VERIFIED ON SITE PRIOR TO ANY WORKS BEING COMMENCED AND ANY DISCREPANCIES TO BE REPORTED TO DESIGN COMPANY GROUP.	7. THIS DRAWING IS THE COPYRIGHT OF DESIGN COMPANY GROUP AND IS NOT TO BE REPRODUCED IN ANY FORM WITHOUT PRIOR WRITTEN CONSENT.									
3. ANY DISCREPANCIES BETWEEN THE DRAWING AND ANY WRITTEN SPECIFICATION IS TO BE REPORTED TO DESIGN COMPANY GROUP.	8. ANY WORK DONE ON THE PARTY WALL OR BOUNDARY LINE NEEDS TO HAVE A PARTY WALL AWARD IN PLACE.									
4. THIS DRAWING TO BE READ IN CONJUNCTION WITH RELEVANT CONSULTANTS AND SPECIALIST DRAWINGS.	9. BOUNDARY LINES AND BOUNDARY LINE MEASUREMENTS ARE APPROXIMATE AND NEED TO BE CONFIRMED.									
5. ALL WORKS TO COMPLY WITH THE RELEVANT BRITISH STANDARDS, CODES OF PRACTICES AND BUILDING REGULATIONS.										

CLIENT: SUTTON GRAMMAR SCHOOL		PROJECT: EXTENSIONS AND REFURBISHMENT WALCH MEMORIAL SPORTS GROUND NORTHEY AVE.		83 High Street, Caterham, Surrey CR3 5UF	
SCALE: 1:100@ A1 DATE: NOV. 2021		DRAWING TITLE: EXISTING FLOOR PLANS AND EXTERNAL ELEVATIONS		DESIGN COMPANY GROUP	
DRAWN: MDC	REVISION 'A'	ISSUED FOR: Planning	DRAWING NUMBER: 1186-PA-04A	Tel. 01883 344481	
<small>COPYRIGHT EXISTS ON THE DESIGNS AND INFORMATION SHOWN ON THIS DRAWING. This drawing may be scaled or cross referenced to the scale bar for planning application purposes only. Do not scale for any other purpose, use figured dimensions only. Subject to site survey and all necessary consents. All dimensions to be checked by user and any discrepancies, errors or omissions to be reported to Design Company Group before work commences. This drawing is to be read in conjunction with all other relevant materials.</small>					