

Ground Floor

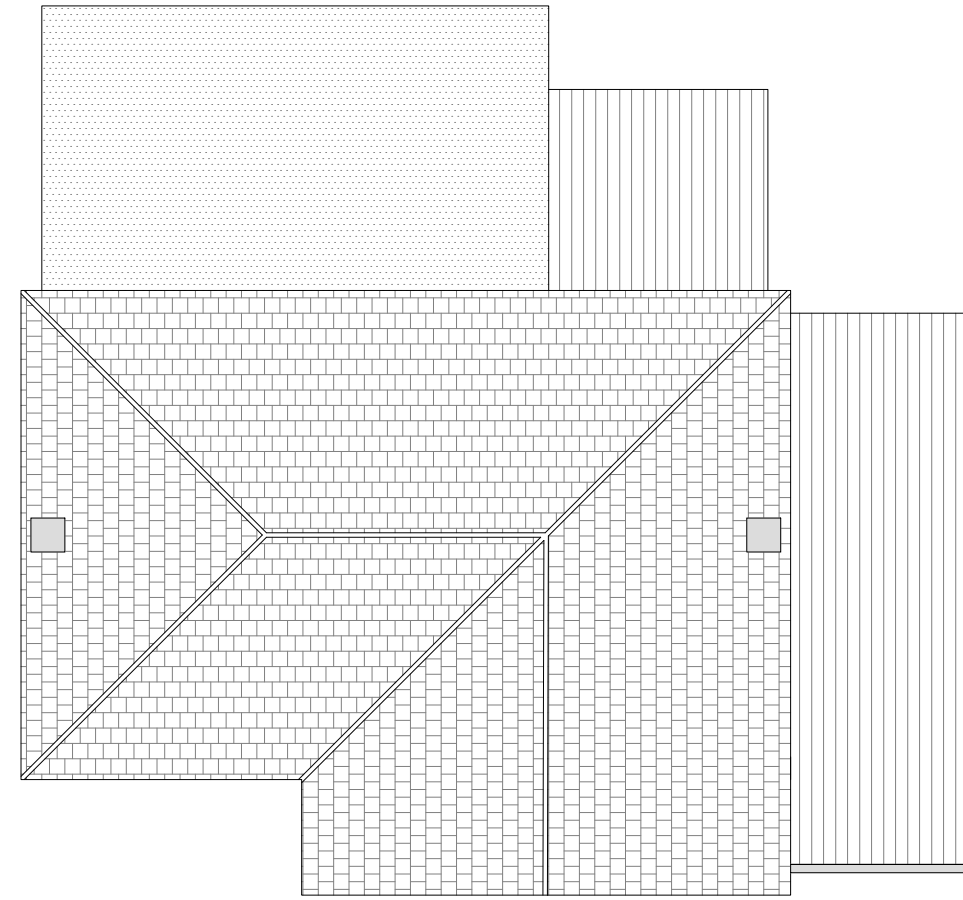

Roof

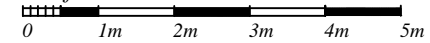

<p>All dimensions must be checked on site. Any dimensional discrepancies discovered must be reported to Plan to Build before proceeding.</p> <p>The contractor is responsible for all temporary works and the stability of the new and existing building whilst the works are proceeding. The contractor must ensure that adequate risk assessments and safety measures have been taken.</p> <p>This drawing is copyright © and may not be reproduced without permission.</p> <p><b>CDM Regulations 2007 and Party Wall etc. Act 1996:</b> Plan to Build engaged as designer only and does not accept any liability for failure of duties under these statutes to be carried out where applicable.</p>	<p>CLIENT</p> <p>Mr &amp; Mrs Howard</p>	<p>DRAWING TITLE</p> <p>Existing Floor Plans</p>						
	<p>SITE LOCATION</p> <p>9 Westcott Way Cheam SM2 7JW</p>	<p>Scale</p> <p>1:100 @ A3</p>	<p>Date</p> <p>OCT 21</p>	<p>Drawn</p> <p>CJH</p>	<p>Checked</p>			
	<p>JOB DESCRIPTION</p> <p>single storey ext/internal alts</p>	<p>Revisions</p> <table border="1"> <tr> <td>-</td> <td>-</td> <td>-</td> </tr> </table>				-	-	-
	-	-	-					
<p>07889 463906 caroline@plan-to-build.co.uk</p>		<p>Drawing Number 101</p>						

