

Copyright of this drawing is the property of Urban Edge Architecture Limited. It must not be reproduced or amended nor used in the execution of any works whether in conjunction with the proposed works for which it is prepared or otherwise without the express consent in writing of Urban Edge Architecture Limited.

Urban Edge Architecture Limited
 One Scotgate Mews, Scotgate,
 Stamford, Lincolnshire, PE9 2FX.
 Tel. ++44 (0)1780 755 665
 Fax. ++44 (0)1780 755 360

THIS DRAWING IS FOR PLANNING ONLY AND IS NOT TO BE USED FOR TENDER OR CONSTRUCTION

DRAWING TO BE READ IN COLOUR

MATERIAL LEGEND:

1. METAL CLADDING
COLOUR: LIGHT GREY
2. METAL CLADDING
COLOUR: MID GREY
3. METAL CLADDING
COLOUR: DARK GREY
4. EXISTING BRICKWORK
COLOUR: RED
5. EXISTING PAINTED BRICKWORK
COLOUR: GREY
6. FEATURE CLADDING
COLOUR: LIGHT GREEN
7. PROPOSED WINDOWS
FRAME COLOUR: DARK GREY
8. EXISTING WINDOWS
FRAME PAINTED DARK GREY
9. EXISTING SERVICE DOOR
COLOUR: DARK GREY
10. EXISTING ROLLER SHUTTER DOOR
COLOUR: DARK GREY
11. NEW ROLLER SHUTTER DOOR
COLOUR: GREEN

SIGNAGE ZONE

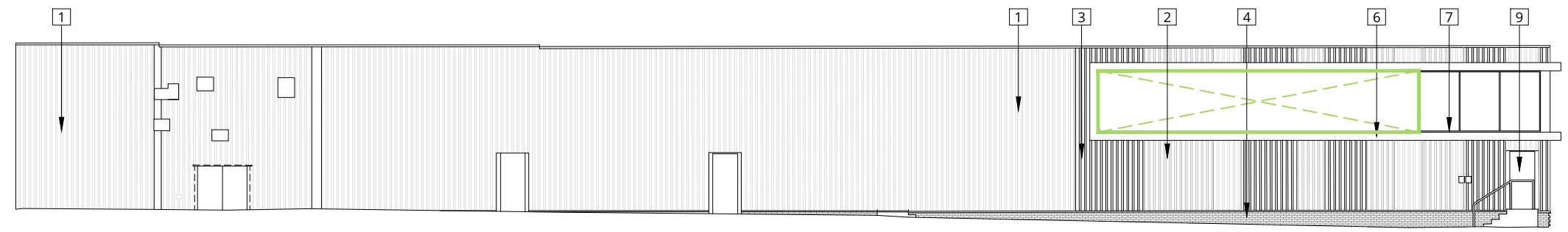

ELEVATION A-A

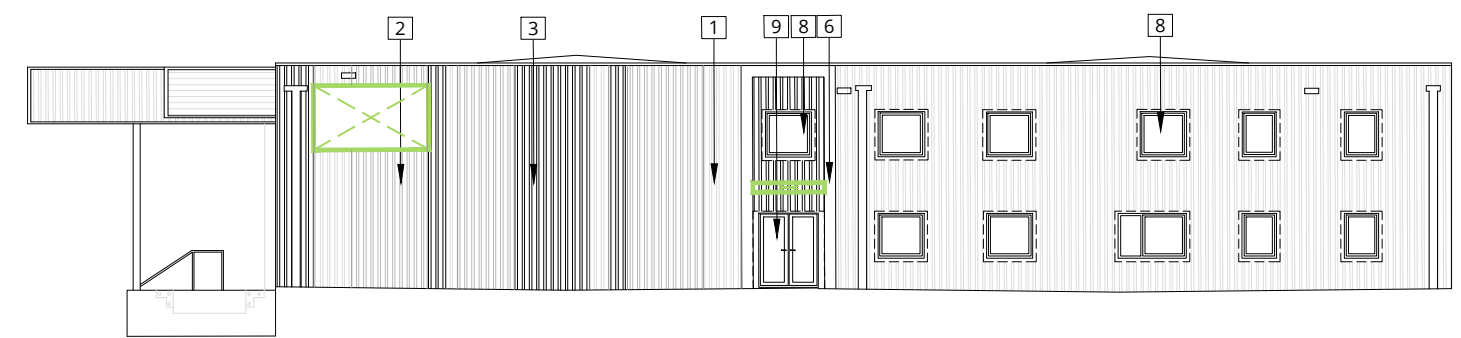

ELEVATION B-B

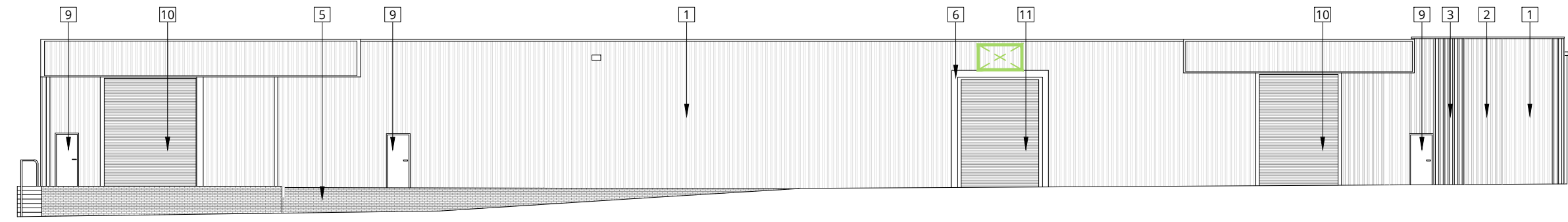

ELEVATION C-C

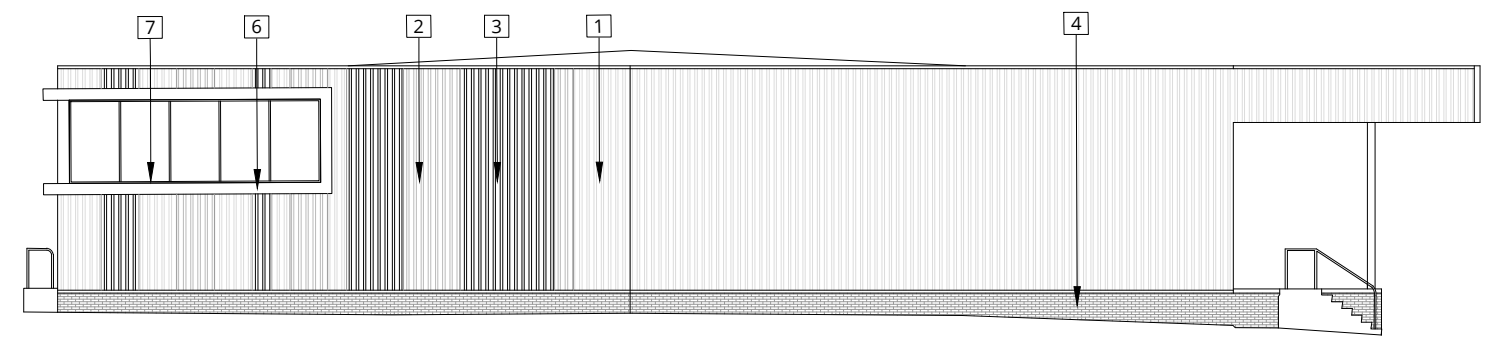

ELEVATION D-D

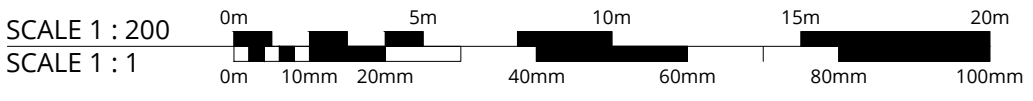

P00	Issued as final.	AC	23/12/21
P00a	Issued as draft.	SS	21/12/21
Rev No	Description	Drawn By	Date



Client
THE STORAGE TEAM

Project
**UNIT 17 GLADDEN PLACE,
 SKELMERSDALE**

Drawing
ELEVATIONS AS PROPOSED

Issue Purpose PLANNING						
UE Proj No	Scale	Date	Drawn	Status	Revision	
2581	1:200 @ A3	DEC 21	AC	-		P00
Project - Organisation - Volume/System - Level - Type - Role - Number						
2581-URB-FA-XX-DR-A-208250						