

NOTES

1. All measurements shown are in metres, and all levels are to ordnance datum unless otherwise indicated
2. All Coordinates are to Irish Grid, unless otherwise noted.

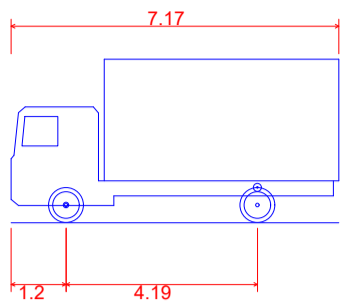

FTA Design LG Rigid Vehicle (1998)	
Overall Length	7.170m
Overall Width	2.300m
Overall Body Height	3.590m
Min Body Ground Clearance	0.375m
Track Width	2.120m
Lock to lock time	3.00s
Kerb to Kerb Turning Radius	7.000m

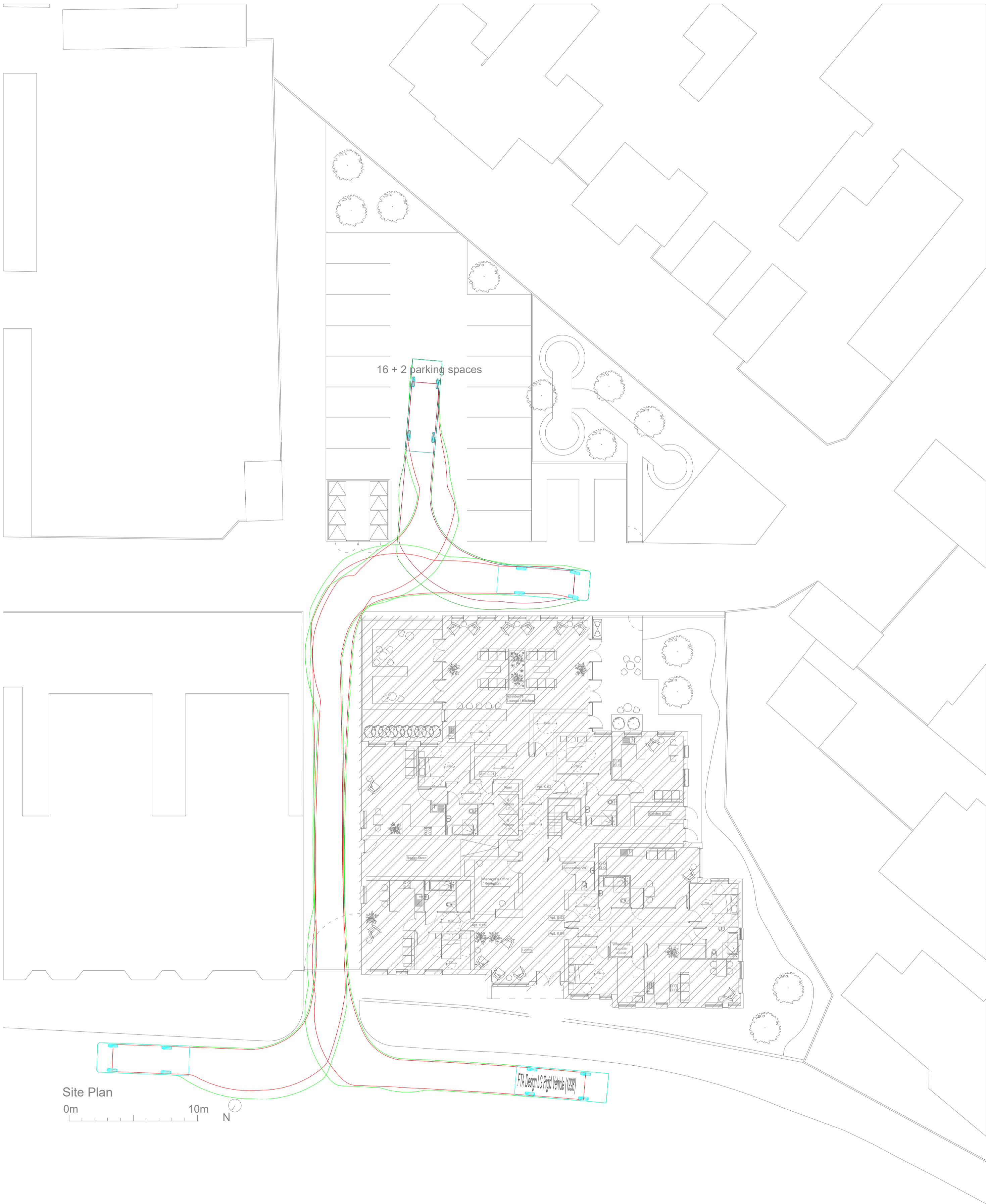

Site Plan  
0m 10m N

P2	13/12/21	Autotrack revised	JS
Rev	Issue Date	Description	App

Status FOR INFORMATION

Client Errigal Contracts

Project Blackpool Norbreck Road

Drawing Proposed Layout - Autotracking

Scale 1:200 @ A1



Contact Details  
1c Montgomery House  
478 Castlereagh Road  
Belfast, BT5 6BQ  
T: 028 9040 2000  
E: admin@mcadamdesign.co.uk  
www.mcadamdesign.co.uk

Drawn Date	ER 16/09/2021	Checked Date	JS 16/09/2021	Approved Date	PA 16/09/2021
---------------	------------------	-----------------	------------------	------------------	------------------

Project Number E2333	Drawing Number C-5000	Revision S4-P2
-------------------------	--------------------------	-------------------

All dimensions are in millimetres. Figured dimensions to be taken in preference to scale dimensions. Dimensions to be checked on site. © 2021 McAdam Design Ltd.