

Reference Name	Status	Revision
PC-XX-XX-M3-Designer-0001_4994		P01.1

Revisions

Revisions	Date	Drawn / Chk'd
P01 First Issue	05/06/20	BM
P02 Amended as per clients Comments	11/06/20	GR / BW
P03 Issued for Planning	25/06/20	BW
P04 Revised for Planning Issue	12/10/20	BW
P05 Planning Submission Client Review	16/12/20	BW
P06 Planning Submission Client Review	08/01/21	BW
P07 Planning Submission Client Review	28/01/21	WD/ BW
P08 Information Prior to Re-submitting the Application	09/02/21	WD/ BW
P09 Planning Resubmission	29/03/21	WD/ BW
P10 Update for Building Regs	08/12/21	BM



South-West Elevation
1 : 100



North-West (Rear) Elevation
1 : 100

South-East (Front) Elevation
1 : 100

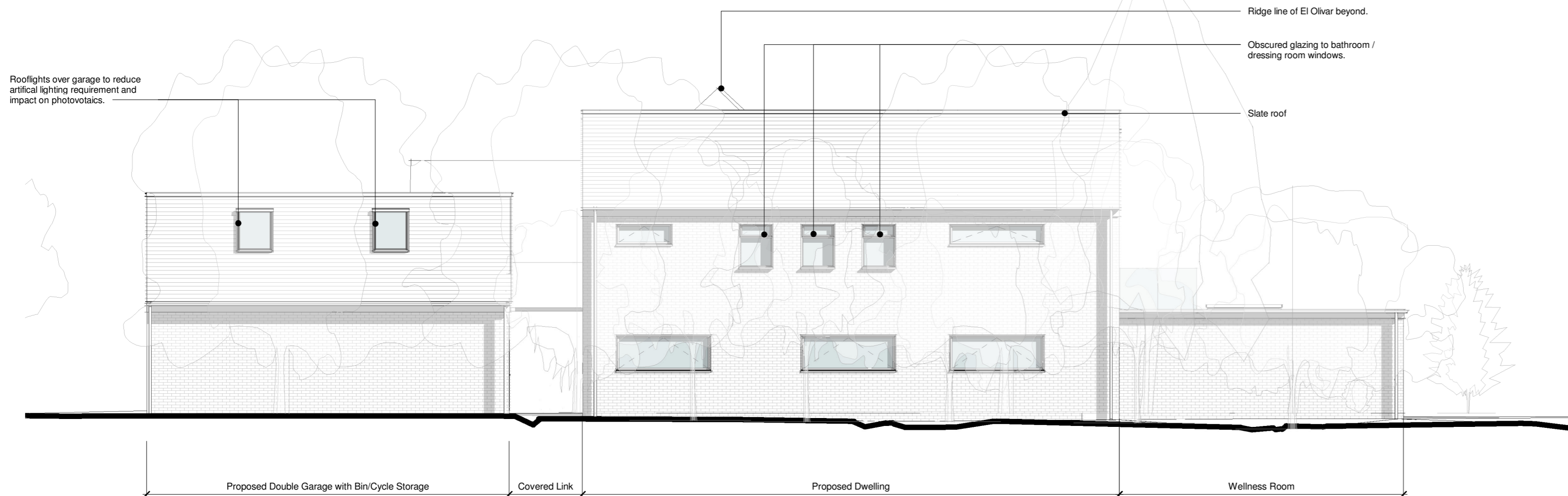

North-East Elevation
1 : 100

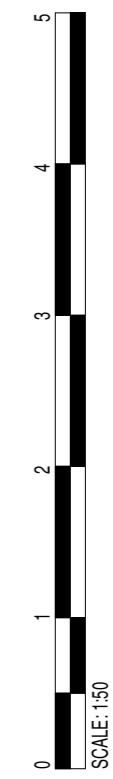

Client

Mr S. Barker, Mrs D. Barker, Ms N. Barker

Project

New Dwelling Adj, El Olivar, Ashbocking Green

Title

Proposed House Elevations

Project N° Drawing N° Revision

4994 - 0301 **P10**

Scale - unless otherwise stated Issued For

1 : 100 @ A2 PLANNING

BS 1192 Ref. Status

PC-Designer-0301 S2

KLH The Old Steelyard
Poplar Lane
Sproughton
Ipswich
IP8 3HL
t: 01473 689 532
www.klharchitects.com