

Notes

© Metters & Welby Ltd 2019
 All dimensions to be confirmed on site
 before commencement.

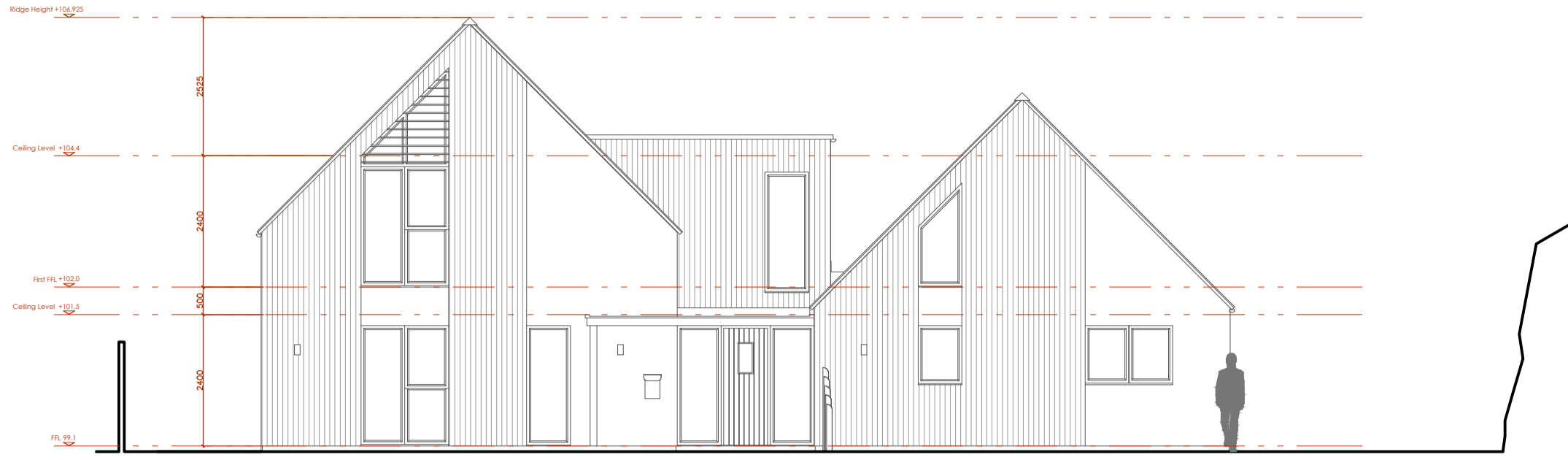

North West 1:100 @ A1

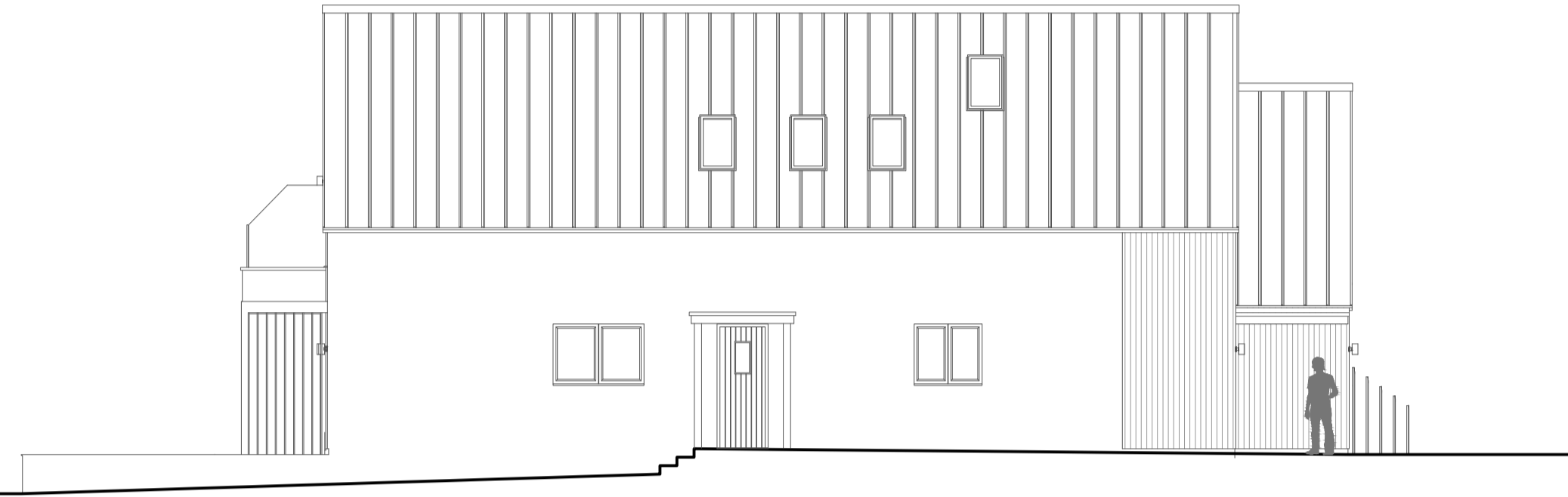

North East 1:100 @ A1

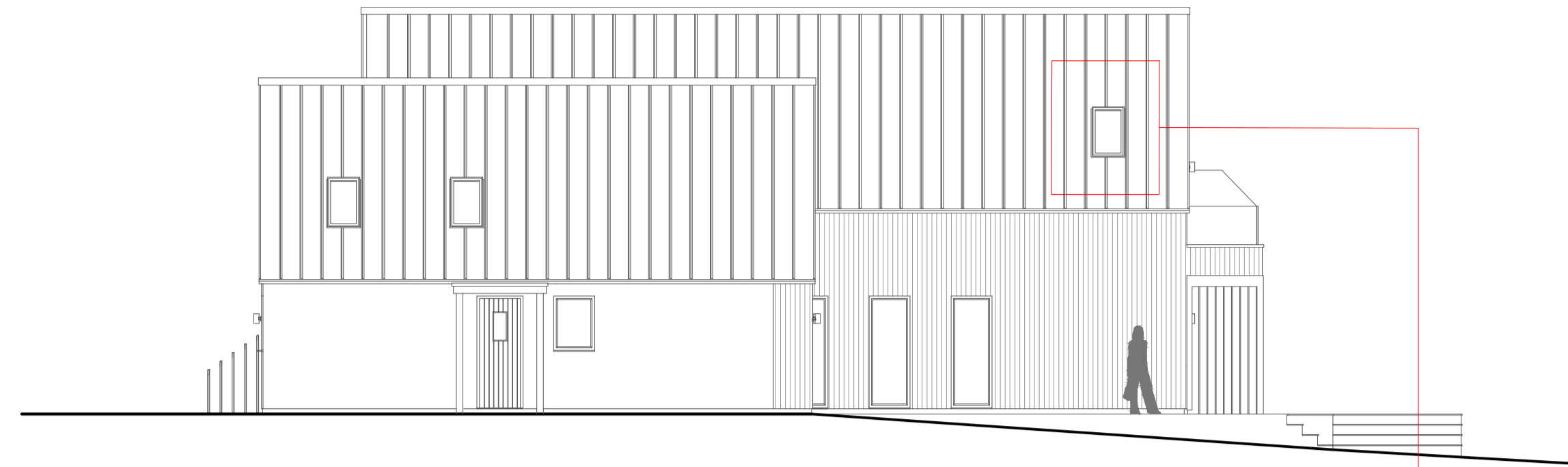

South West 1:100 @ A1

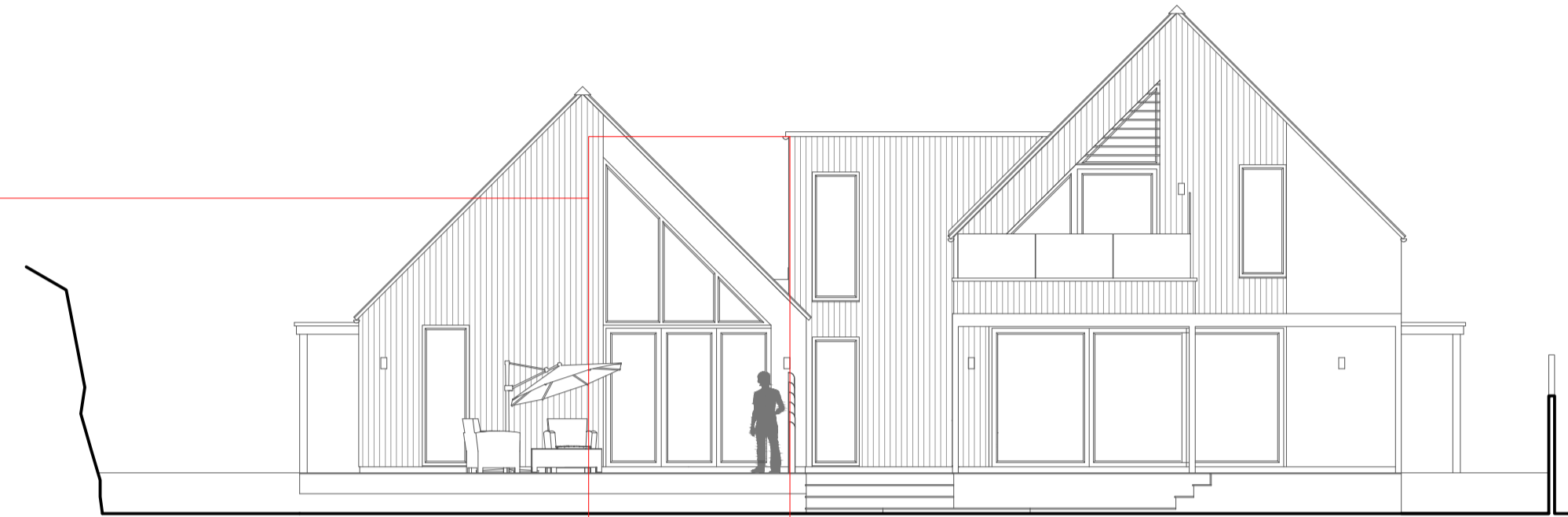

South East 1:100 @ A1

Triple bi-fold doors with
 fixed glazing above

Roof light in master
 bedroom

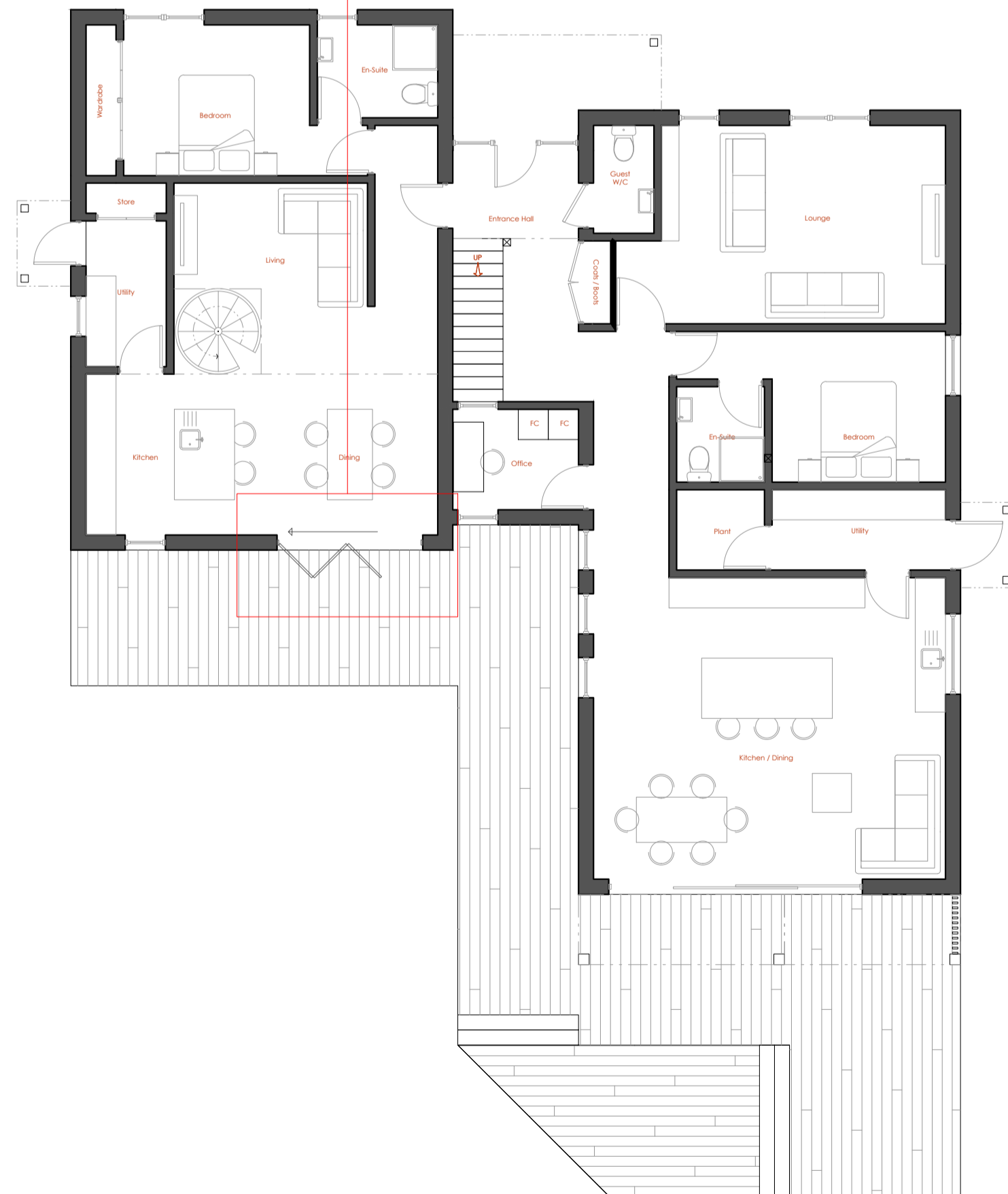

Ground floor plan 1:100 @ A1

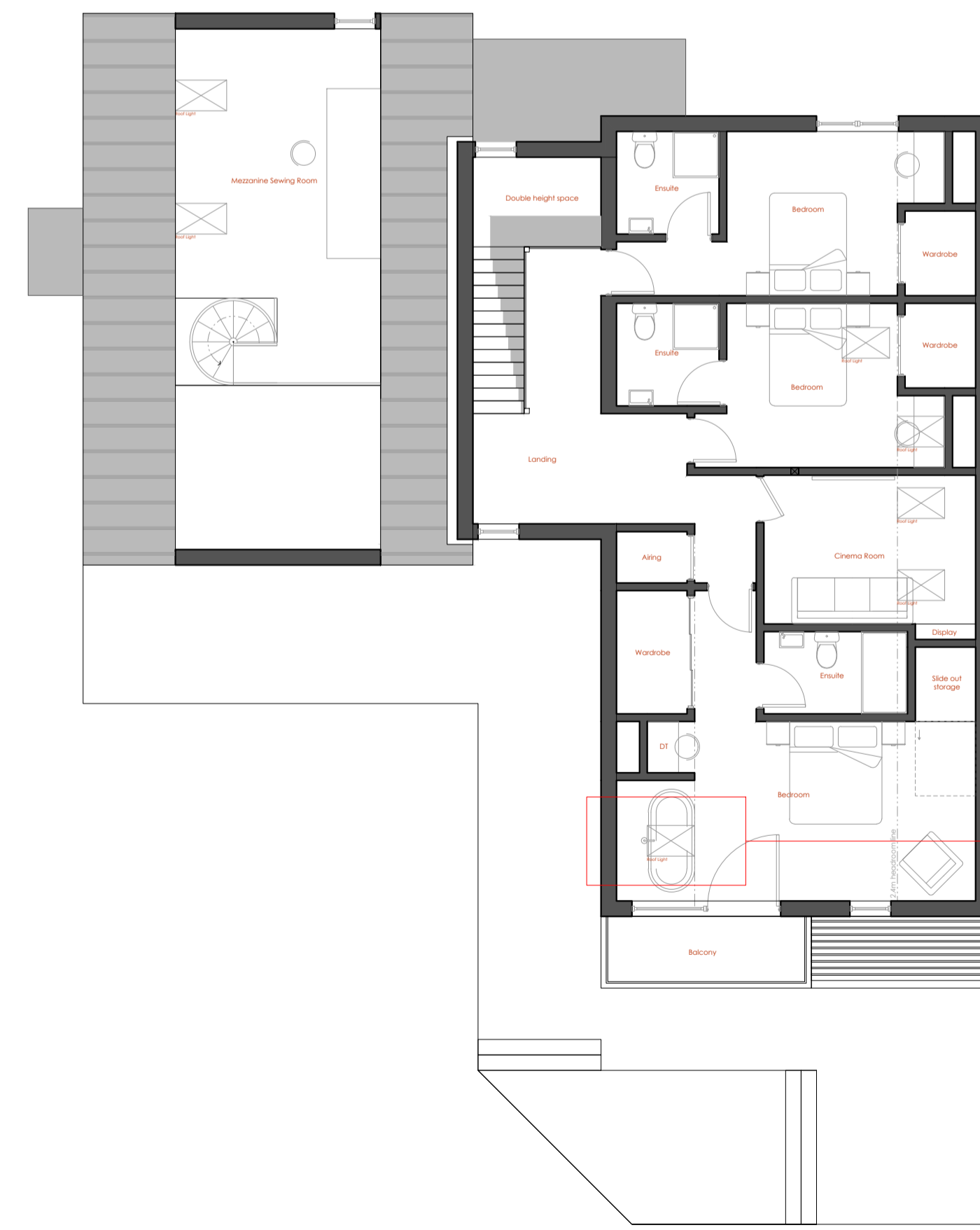

First floor plan 1:100 @ A1

Trebursye Road
 Mr & Mrs Crabb

01288 352 661
 www.mettersandwelby.com
 10, Lansdown Rd, Bude, Cornwall, EX23 8BH

| | |
|-----------|-----------------------------|
| Drawing: | Proposed plans & elevations |
| Date: | December 2021 |
| Scale: | As shown @ A1 |
| Drg No: | 2019-48.NMA.1.1 |
| Drawn By: | J.P.N |

| Revisions | | |
|-----------|---|--------|
| 1 | Drawing now showing roof light above master bedroom | Jan 22 |