

PROPOSED SOUTH-EAST ELEVATION (Front)

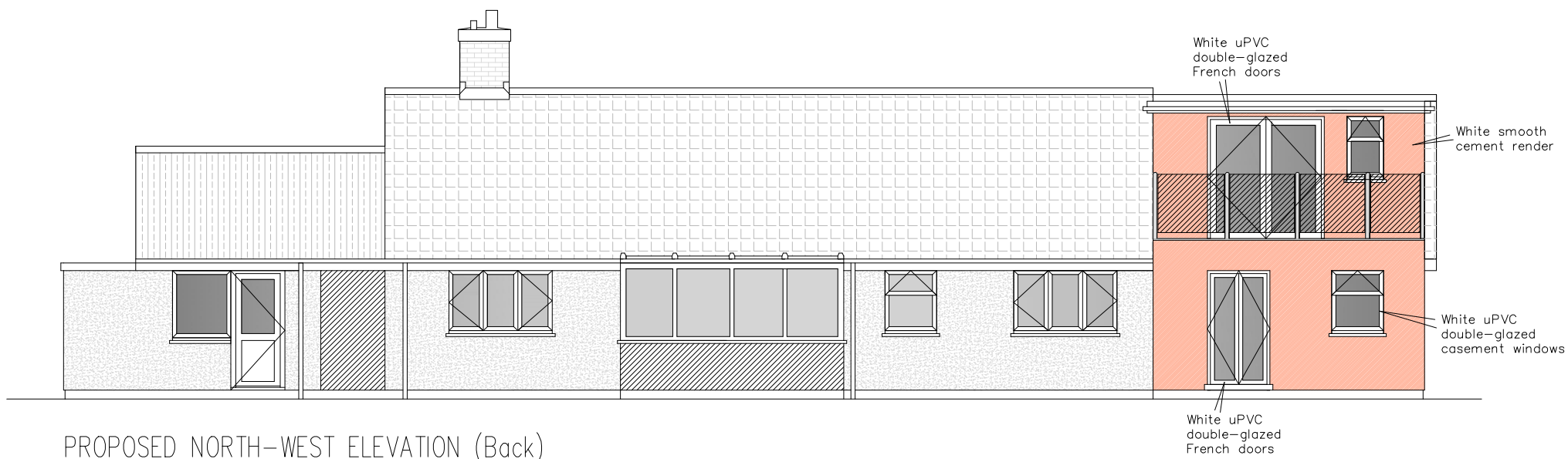

PROPOSED NORTH-WEST ELEVATION (Back)

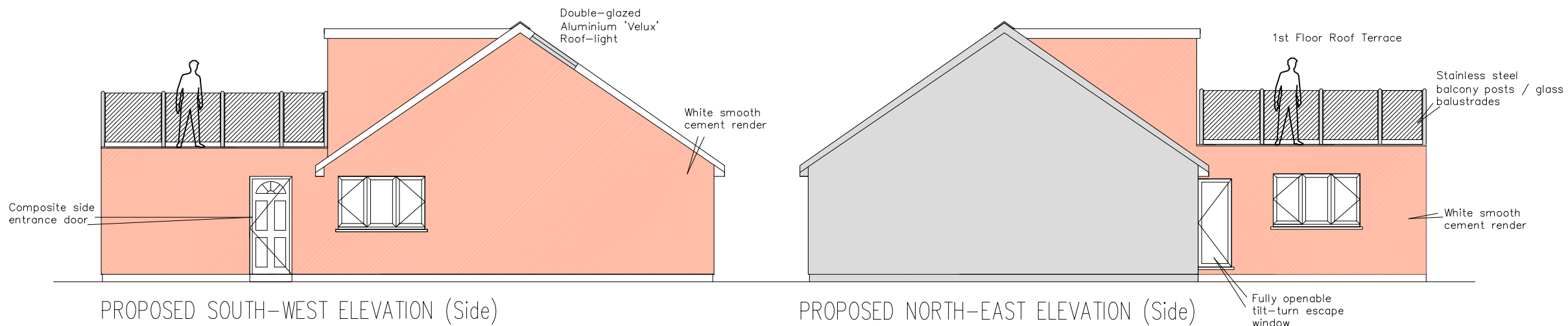

PROPOSED SOUTH-WEST ELEVATION (Side)

PROPOSED NORTH-EAST ELEVATION (Side)

<p>PROJECT</p> <p>Planning Application 2-Storey Side Extension</p>	
<p>CONSULTANT</p> <p>ALS Surveyors Ltd</p> <p>WWW.ALSSURVEYORS.CO.UK</p>	
<p>PROJECT</p> <p>Thimbles Church Road Four Lanes Redruth Cornwall TR16 6LT</p>	
<p>DRAWING TITLE</p> <p>008 - PROPOSED ELEVATIONS</p>	
<p>SCALE</p> <p>1:100 @ A3</p>	
<p>REVISION</p> <p>P02</p>	