

- 1 Do not scale off this drawing.
- 2 Any discrepancies to be referred to the Architect.
- 3 This drawing is to be read in conjunction with all relevant specifications and other drawings issued by the Architect, and other specialists.
- 4 This drawing is copyright and is not to be reproduced without RRA permission.
- 5 IF IN DOUBT, ASK.

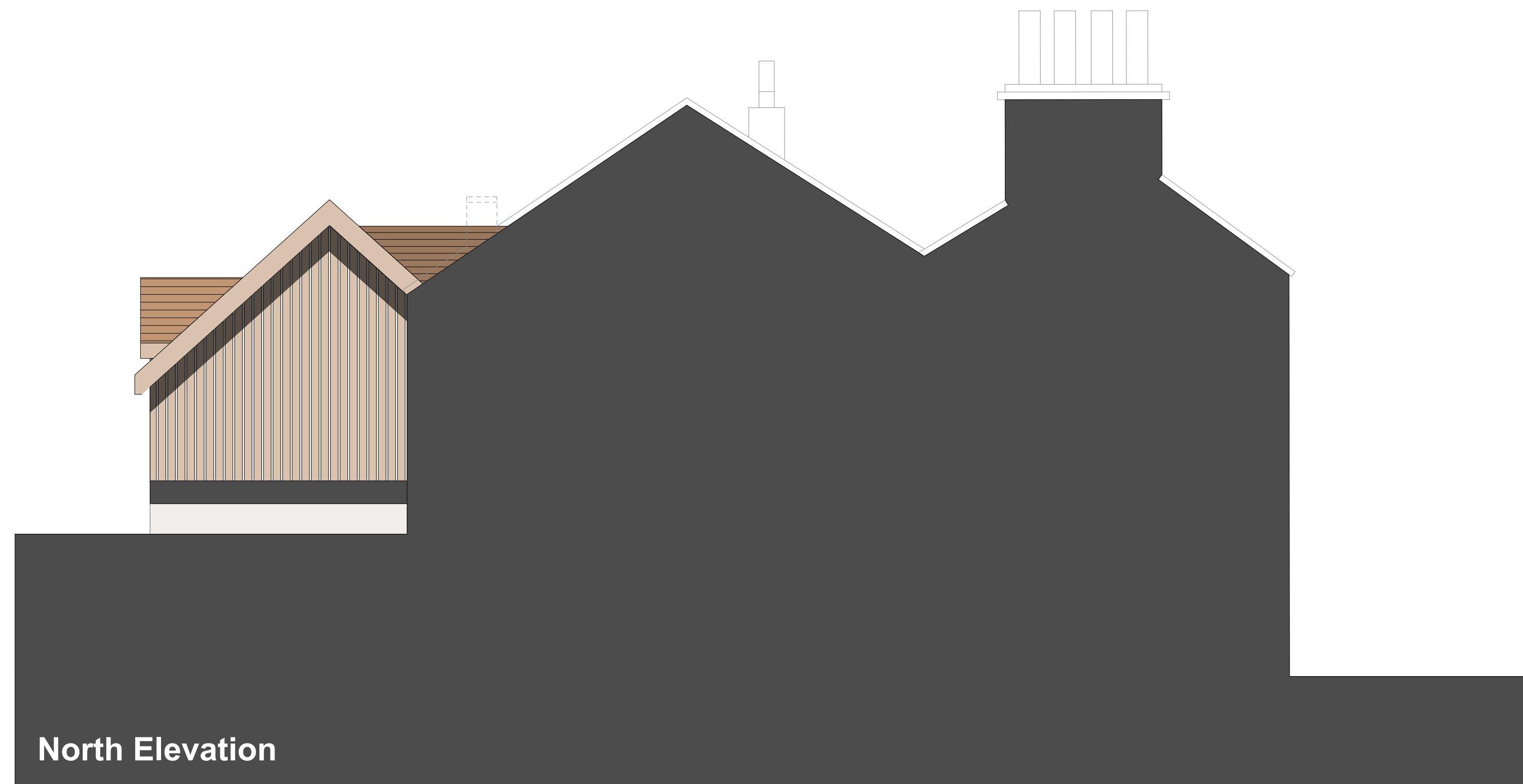

## Proposed Building 01

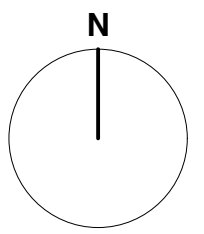
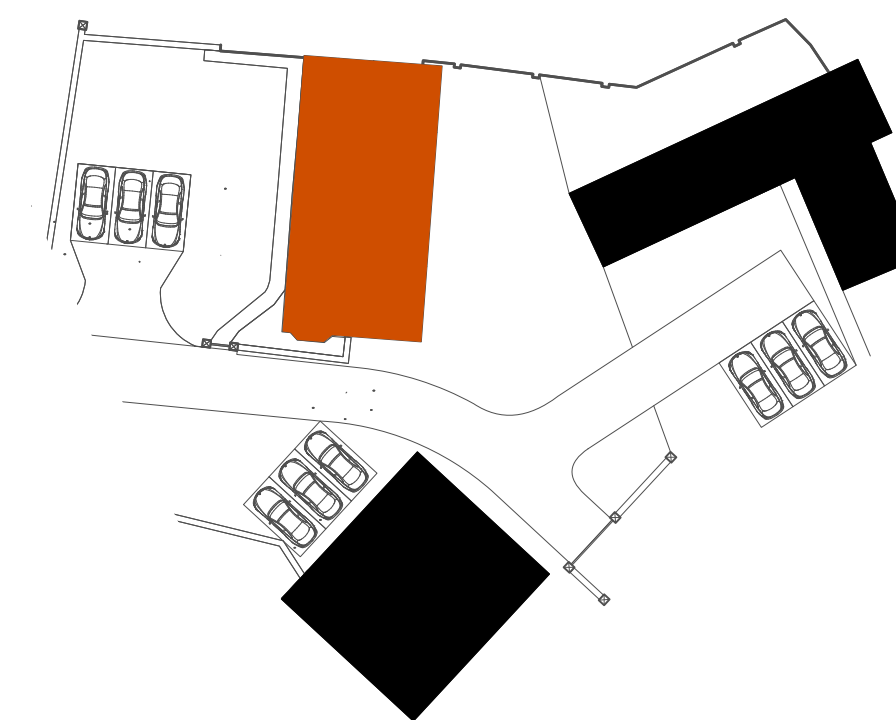

| Revision | Description | Date | Check | Rev |
|----------|-------------|------|-------|-----|
|          |             |      |       |     |



**RRA Architects Ltd**

Unit A7 Elmbridge Court  
Cheltenham Road East  
Gloucester  
GL3 1JZ

**T** 01432 278 707  
**E** enquiries@rraarchitects.com

[www.rraarchitects.com](http://www.rraarchitects.com)

London  
**T** 0203 130 0398

Hereford  
**T** 01432 278 707

Ludlow  
**T** 01584 519 747

Gloucestershire  
**T** 01242 269374

Client :

Sian Ellis

Project :

Villa Farm, Hewish  
Weston Supermare

Drawing Title :

**Building 01 - Proposed Elevations**

|                            |                  |                |
|----------------------------|------------------|----------------|
| Status<br>Planning         | Date<br>SEP 2021 | Drawn By<br>SG |
| Drawing No.<br>4029 P(0)06 | Revision         | Scale<br>1:50  |