

- 1 Do not scale off this drawing.
- 2 Any discrepancies to be referred to the Architect.
- 3 This drawing is to be read in conjunction with all relevant specifications and other drawings issued by the Architect, and other specialists.
- 4 This drawing is copyright and is not to be reproduced without RRA permission.
- 5 IF IN DOUBT, ASK.

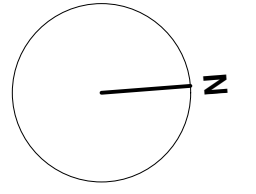

2 First Floor Plan
Scale: 1:50

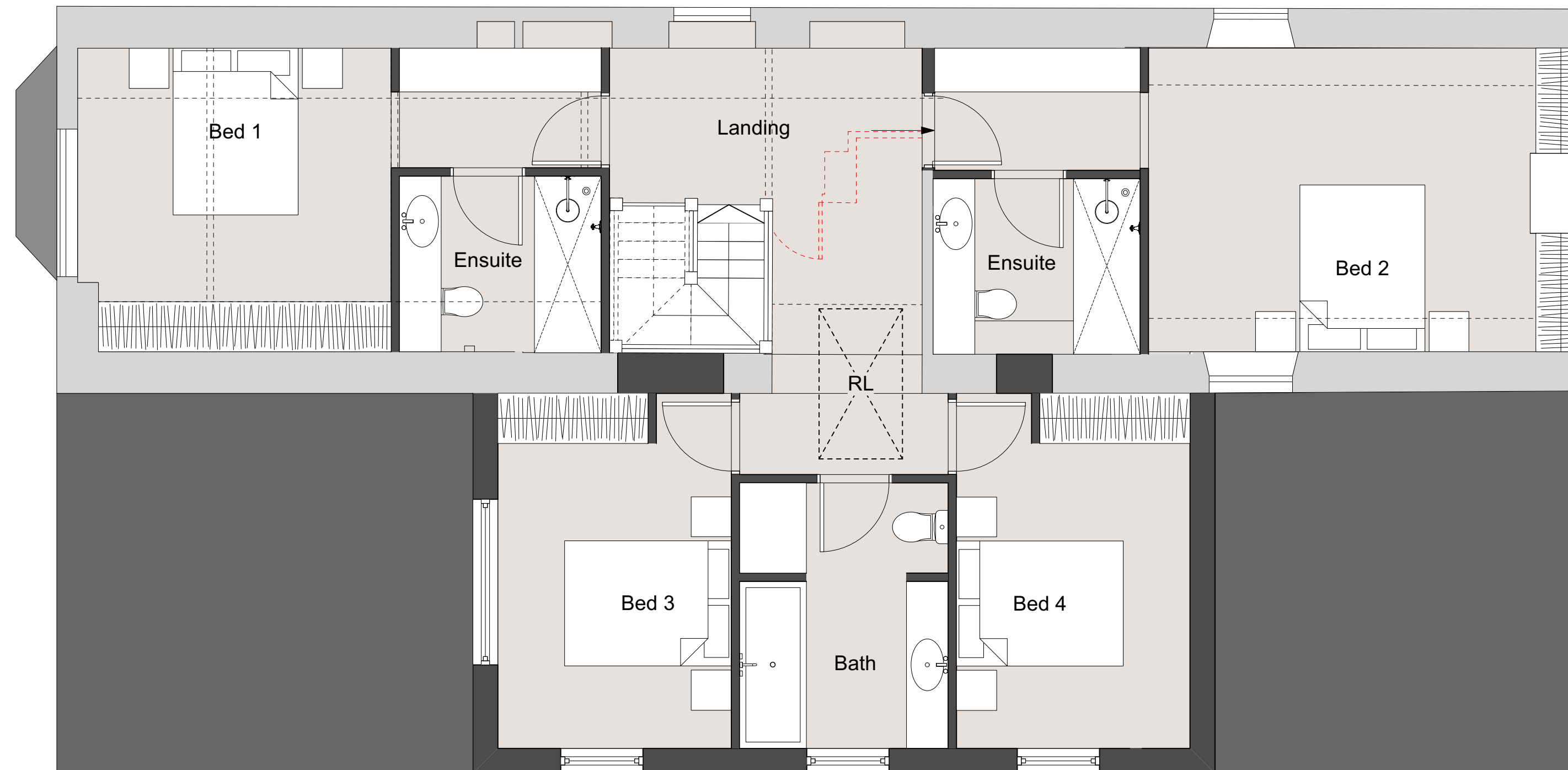

1 Ground Floor Plan
Scale: 1:50

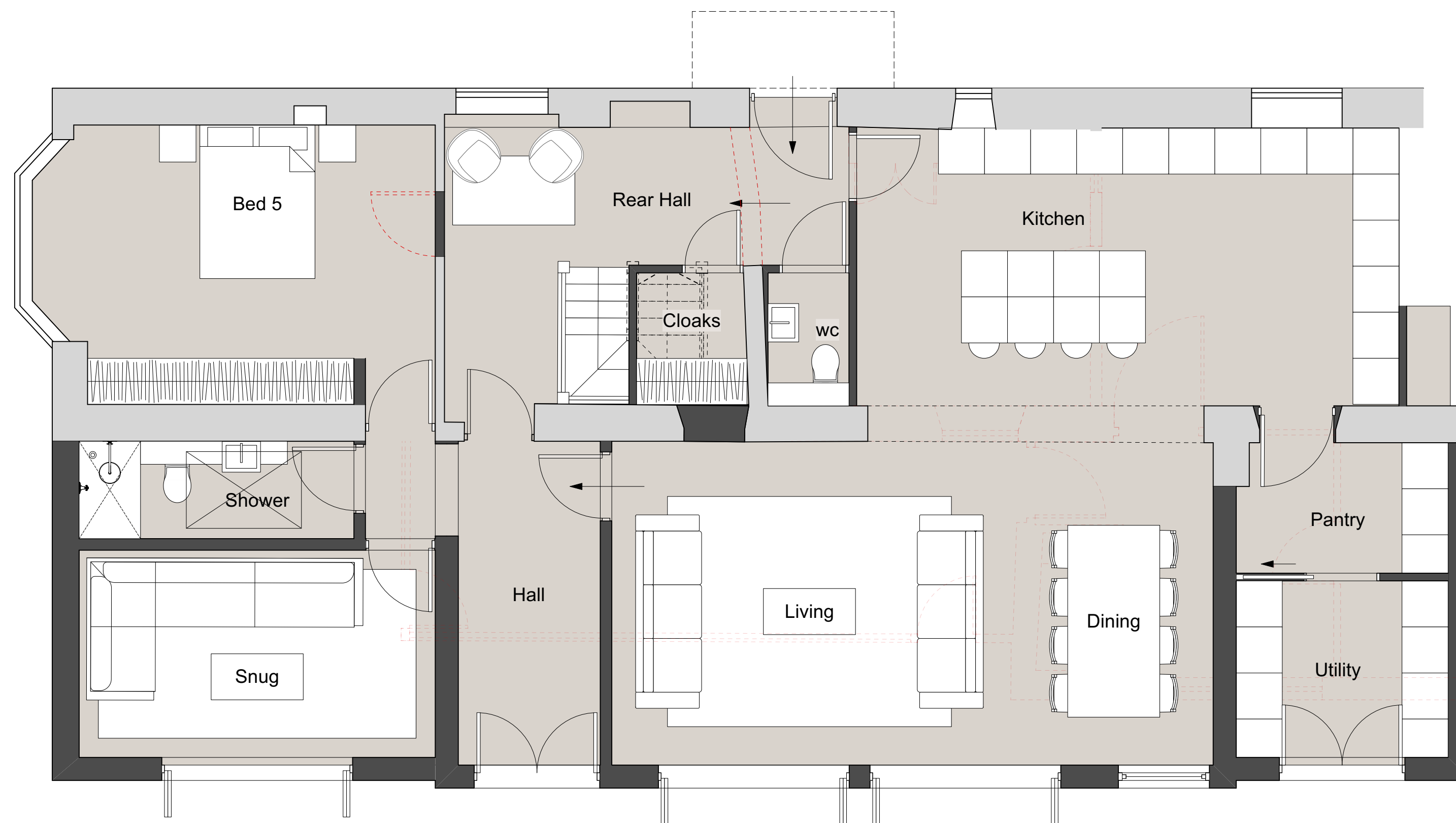

Proposed

Building 01

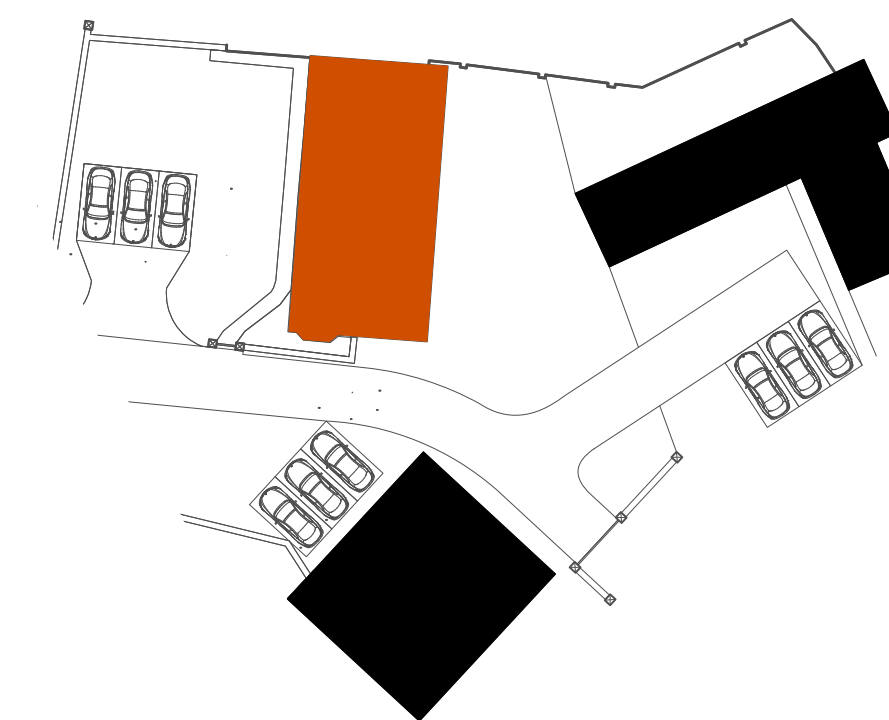

Revision	Description	Date	Check	Rev
----------	-------------	------	-------	-----



RRA Architects Ltd

Unit A7 Elmbridge Court
Cheltenham Road East
Gloucester
GL3 1JZ

T 01432 278 707
E enquiries@rraarchitects.com

www.rraarchitects.com

London
T 0203 130 0398

Hereford
T 01432 278 707

Ludlow
T 01584 519 747

Gloucestershire
T 01242 269374

Client :
Sian Ellis

Project :

Villa Farm, Hewish
Weston Supermare

Drawing Title :

Building 01 - Proposed Plans

Status Planning	Date 21/12/2021	Drawn By SG
--------------------	--------------------	----------------

Drawing No. 4029 P(0)04	Revision	Scale AS NOTED
----------------------------	----------	-------------------