

Front Elevation 1:100

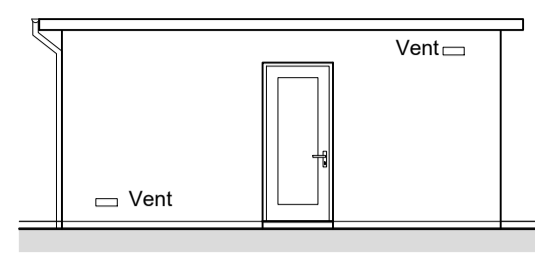

Side Elevation 1:100

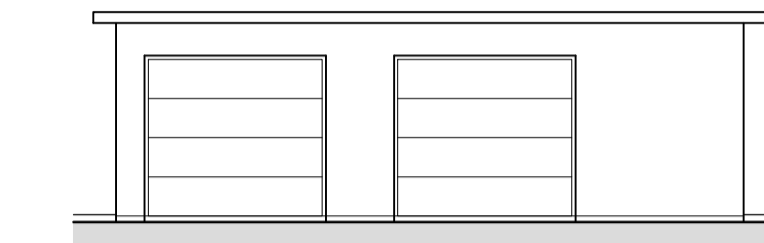

Rear Elevation 1:100

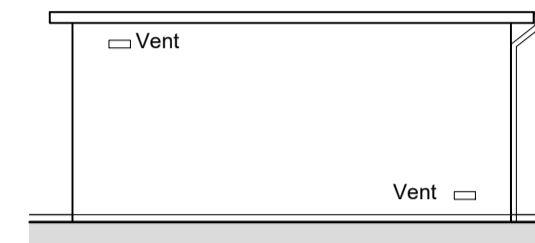

Side Elevation 1:100

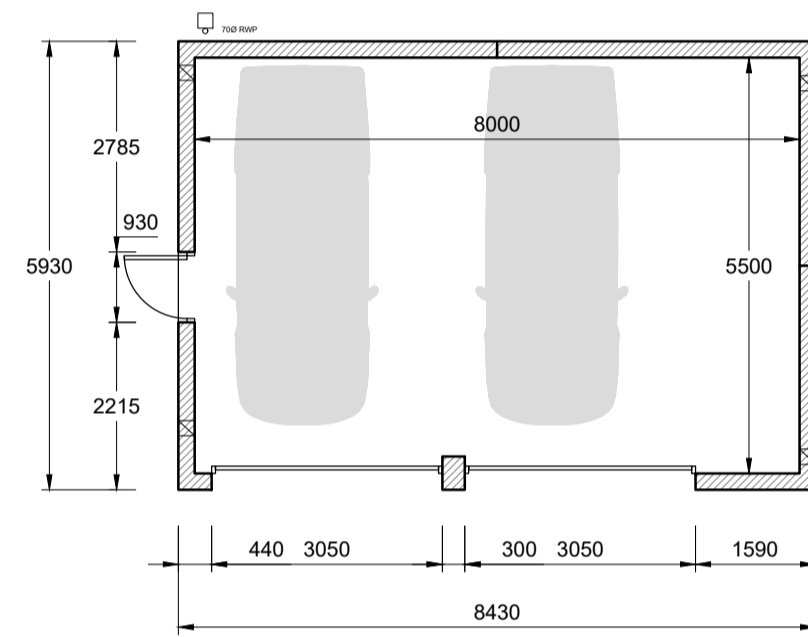

Proposed Garage Plan 1:100



Proposed Materials and Finishes

Walls - 215mm concrete block finished with 20mm smooth white render (K-Rend OEA) externally

Doors - Main garage doors in segmented metal garage doors
Side door to be 900 x 2040mm plywood faced solid exterior quality doors stained to suit.

Roof - Dark grey Samafil finish

Eaves & Fascias - lined with plywood for painting, colour to match flat roof finish.

Downpipes & Gutters - Black UPVC

Proposed Site Plan 1:250

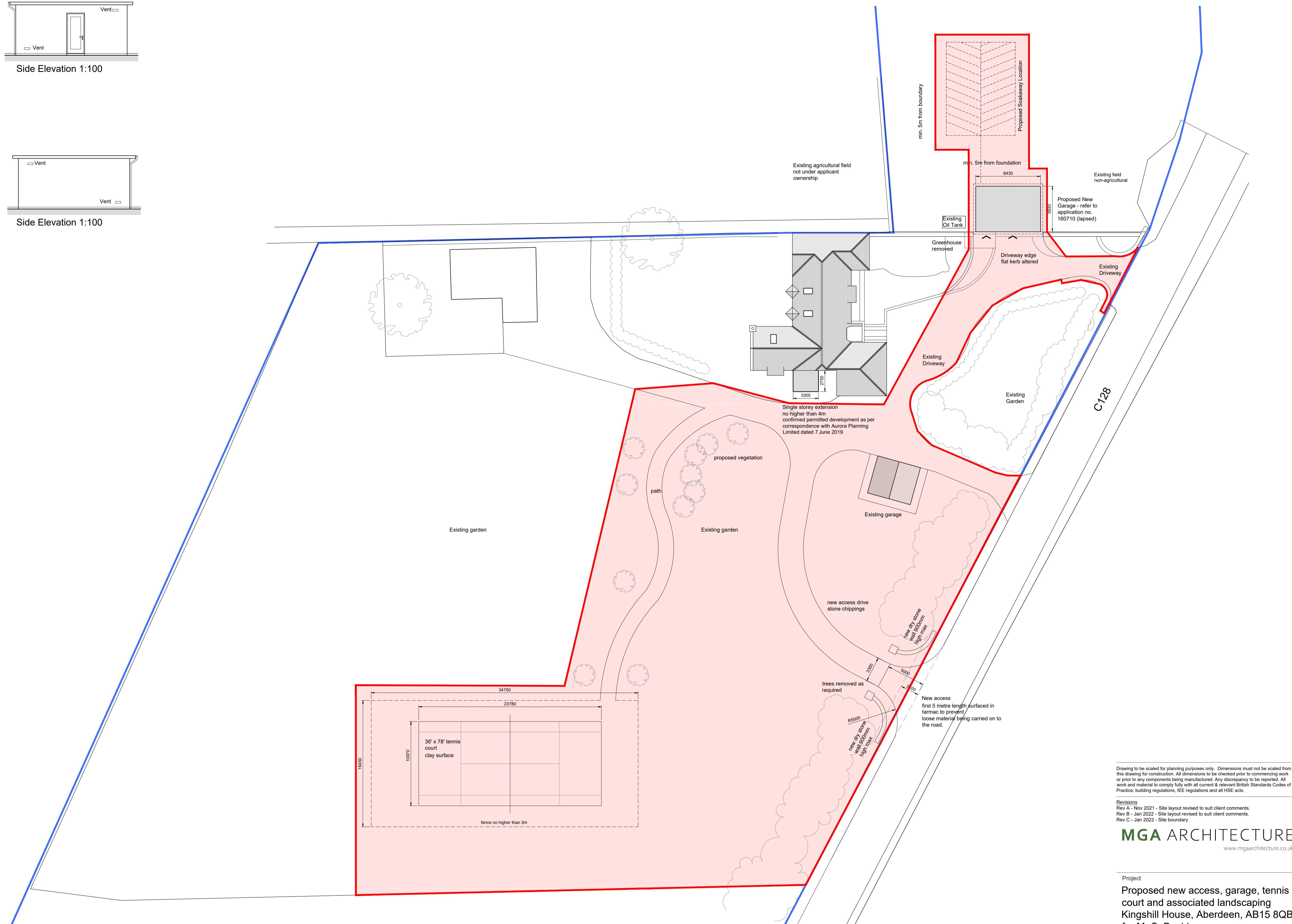

Drawing to be scaled for planning purposes only. Dimensions must not be scaled from this drawing for construction. All dimensions to be checked prior to commencing work or prior to any components being manufactured. Any discrepancy to be reported. All work and material to comply fully with all current & relevant British Standards Codes of Practice, building regulations, IEE regulations and all HSE acts.

Revisions
Rev A - Nov 2021 - Site layout revised to suit client comments.
Rev B - Jan 2022 - Site layout revised to suit client comments.
Rev C - Jan 2022 - Site boundary

MGA ARCHITECTURE
www.mgaarchitecture.co.uk

Project
Proposed new access, garage, tennis court and associated landscaping
Kingshill House, Aberdeen, AB15 8QB
for Mr S. Davidson

Drawing
Proposed site plan
Proposed garage plan and elevations

Date March 2021 Scales as noted @A1

Project Nr. 1278c Drawing Nr. 202 Rev. C

22 Rubislaw Terrace, Aberdeen, AB10 1XE - 01224 643117 - office@m-g-a.co.uk
This drawing is copyright of Michael Gilmour Associates Ltd. ©