

**LOCATION PLAN**  
1 : 1250

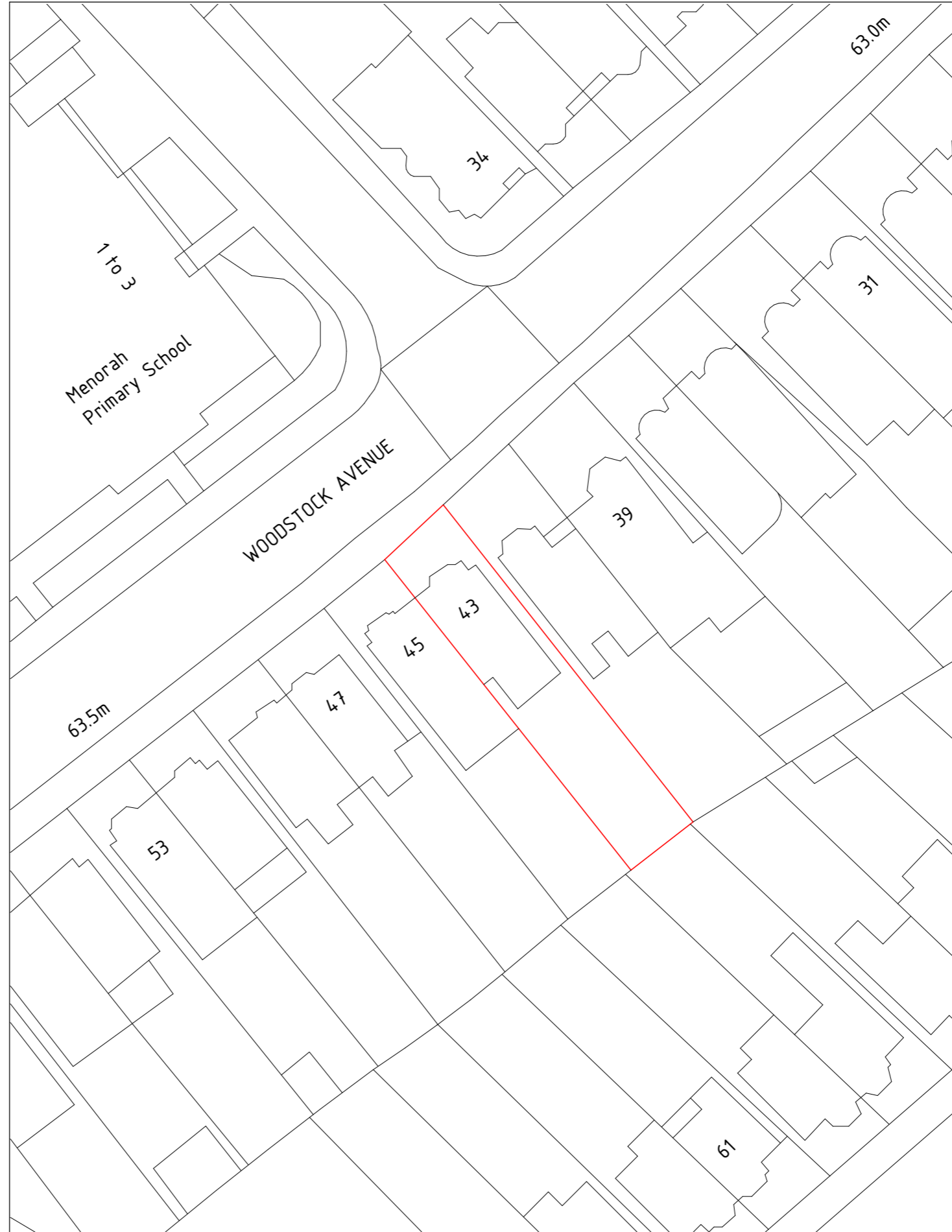

**SITE PLAN**  
1 : 500

	AREA
<b>TOTAL SITE AREA</b>	
<b>EXISTING RESIDENTIAL</b>	161 m <sup>2</sup>
<b>EXISTING NON-RESIDENTIAL</b>	NA
<b>RESIDENTIAL AREA LOST BY CHANGE OF USE OR DEMOLITION</b>	NA
<b>NON-RESIDENTIAL AREA LOST BY CHANGE OF USE OR DEMOLITION</b>	NA
<b>PROPOSED RESIDENTIAL</b>	254 m <sup>2</sup>
<b>PROPOSED NON-RESIDENTIAL</b>	NA
<b>NET ADDITIONAL AREA</b>	93 m <sup>2</sup>

**Notes:**

Any inaccuracies or errors to be reported to the architect/surveyor immediately and prior to any work commencing. All dimensions to be verified on site. All work to comply with British Standards Code of practice. All external surfaces and materials to match existing.

This drawing and all information provided within it is the copyright of URBAN PLANNING PRACTICE and reproduction without prior consent is strictly forbidden.

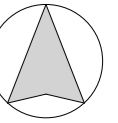

**Client**

Martin Lipschitz

**Project Address**

43 Woodstock Avenue, London NW11 9SP

**Dwg No**

43-WA-A-00-LP001

**Drawing**

Location Plan

**Rev**

R2

**Date**

R2:24/2021  
13:37:55

**Scale**

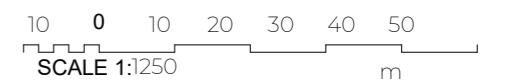
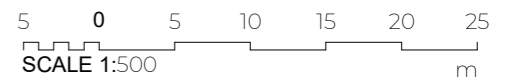

**Notes:**

Any inaccuracies or errors to be reported to the architect/surveyor immediately and prior to any work commencing.  
All dimensions to be verified on site. All work to comply with British Standards Code of practice.  
All external surfaces and materials to match existing.

This drawing and all information provided within it is the copyright of URBAN PLANNING PRACTICE and reproduction without prior consent is strictly forbidden.

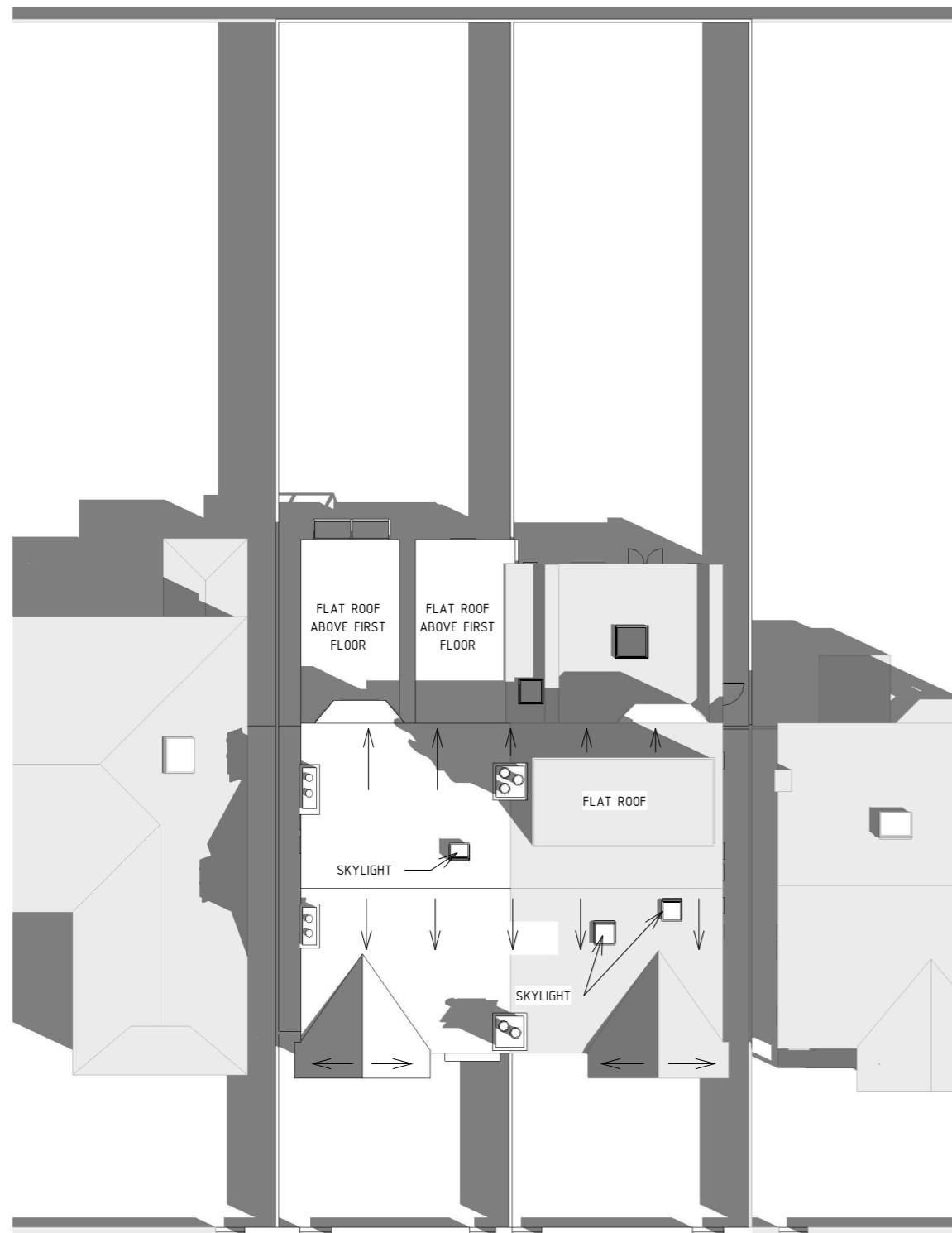

EXISTING BLOCK PLAN

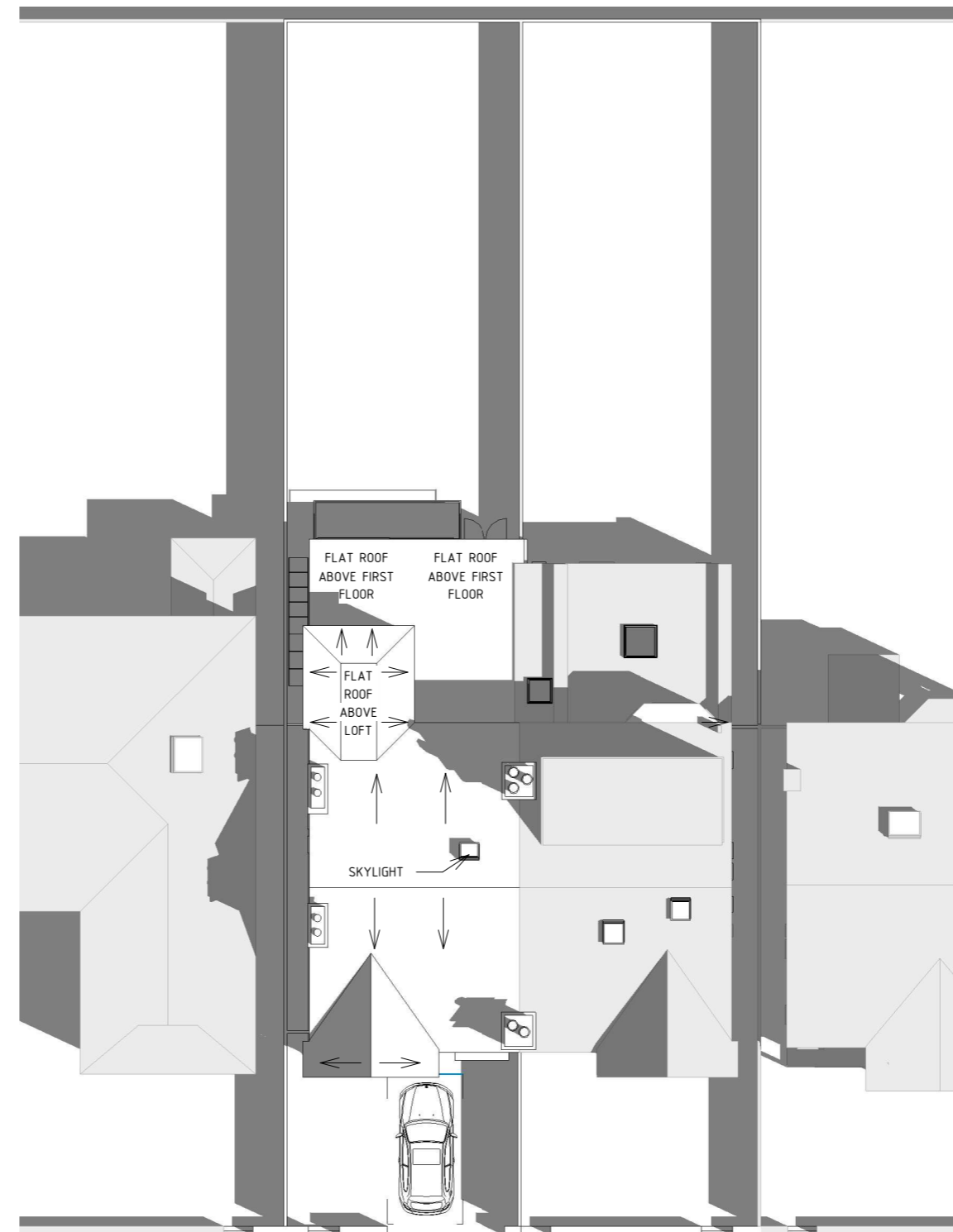

PROPOSED BLOCK PLAN

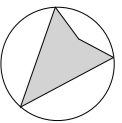

**Client**

Martin Lipschitz

**Project Address**

43 Woodstock Avenue, London NW11 9SP

**Dwg No**

43-WA-A-00-BP001

**Drawing**

Block Plan

**Rev**

R3.0

**Date**

15/04/2021  
13:37:56

**Scale**

1:200



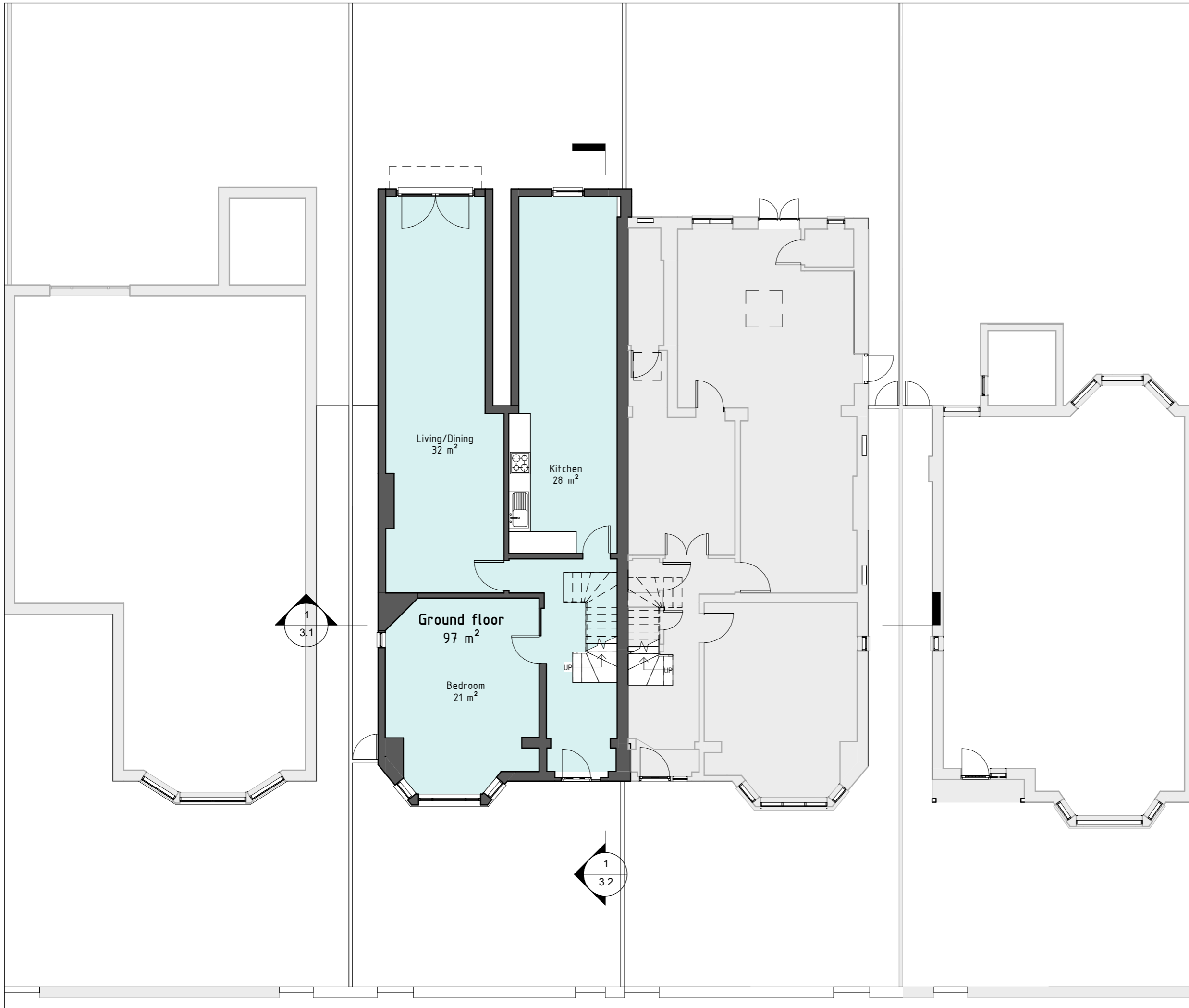

**Notes:**  
 Any inaccuracies or errors to be reported to the architect/surveyor immediately and prior to any work commencing.  
 All dimensions to be verified on site. All work to comply with British Standards Code of practice.  
 All external surfaces and materials to match existing.  
 This drawing and all information provided within it is the copyright of URBAN PLANNING PRACTICE and reproduction without prior consent is strictly forbidden.

Existing Area Schedule	
Name	Area
First floor	64 m <sup>2</sup>
Ground floor	97 m <sup>2</sup>
	161 m <sup>2</sup>

**Client**  
 Martin Lipschitz

**Project Address**  
 43 Woodstock Avenue, London NW11 9SP

**Dwg No**  
 43-WA-A-00-EP001

**Drawing**  
 Existing Ground Floor

**Rev**  
 R3.0

**Date**  
 15/04/2021  
 13:37:58

**Scale**  
 1:100

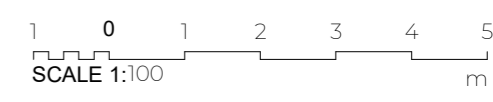

**Notes:**

Any inaccuracies or errors to be reported to the architect/surveyor immediately and prior to any work commencing.  
All dimensions to be verified on site. All work to comply with British Standards Code of practice.  
All external surfaces and materials to match existing.

This drawing and all information provided within it is the copyright of URBAN PLANNING PRACTICE and reproduction without prior consent is strictly forbidden.

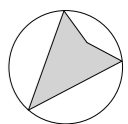

**Client**

Martin Lipschitz

**Project Address**

43 Woodstock Avenue, London NW11 9SP

**Dwg No**

43-WA-A-00-EP002

**Drawing**

Existing First Floor

**Rev**

**Date**

15/04/2021  
13:37:59

**Scale**

1:100

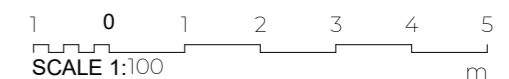

**Notes:**

Any inaccuracies or errors to be reported to the architect/surveyor immediately and prior to any work commencing.  
All dimensions to be verified on site. All work to comply with British Standards Code of practice.  
All external surfaces and materials to match existing.

This drawing and all information provided within it is the copyright of URBAN PLANNING PRACTICE and reproduction without prior consent is strictly forbidden.

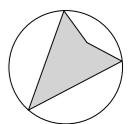
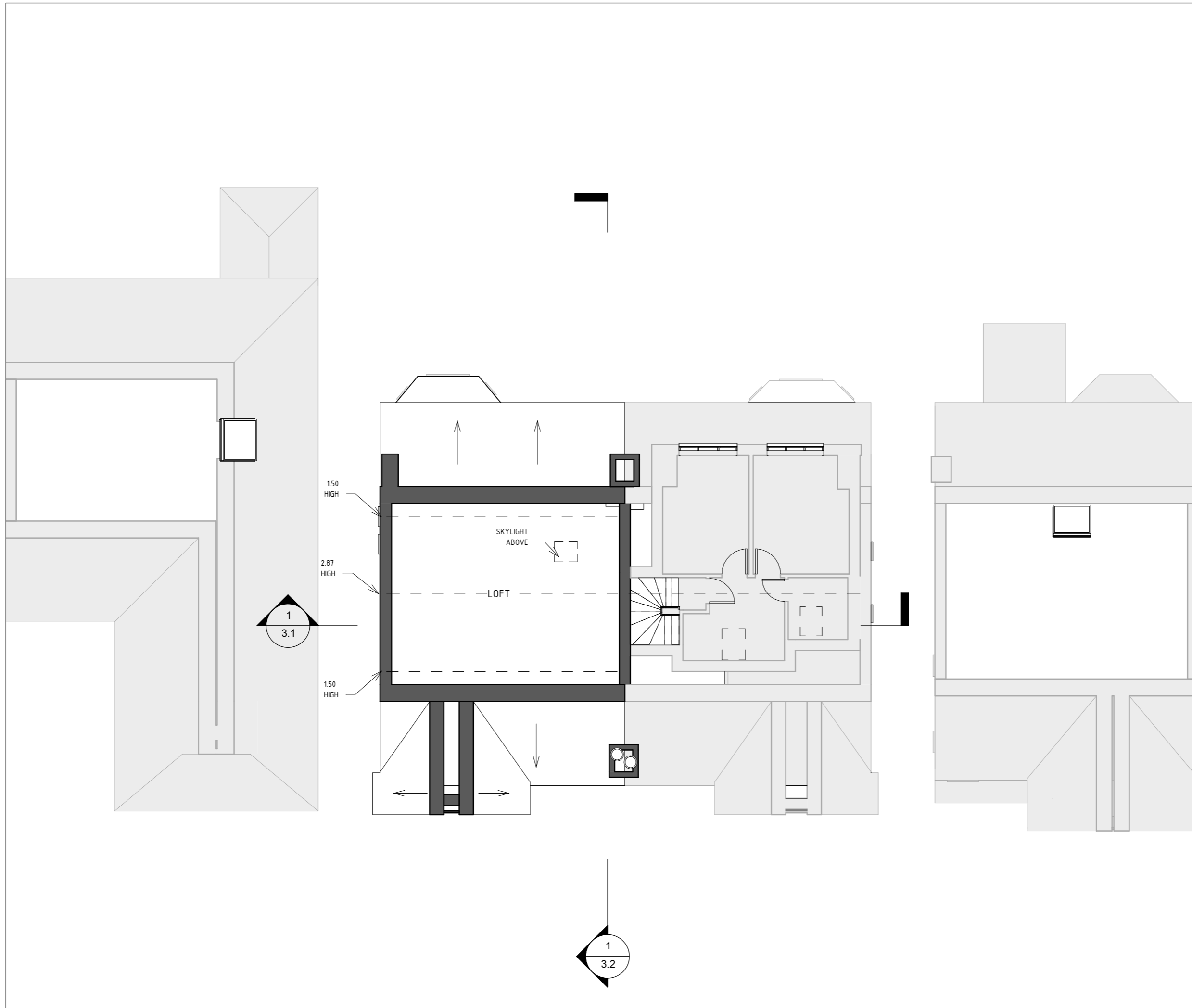

**Client**

Martin Lipschitz

**Project Address**

43 Woodstock Avenue, London NW11 9SP

**Dwg No**

43-WA-A-00-EP003

**Drawing**

Existing Second Floor

**Rev**

R3.0

**Date**

15/04/2021  
13:37:59

**Scale**

1:100

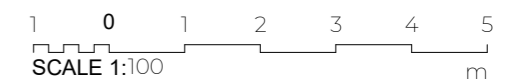

**Notes:**

Any inaccuracies or errors to be reported to the architect/surveyor immediately and prior to any work commencing.  
All dimensions to be verified on site. All work to comply with British Standards Code of practice.  
All external surfaces and materials to match existing.

This drawing and all information provided within it is the copyright of URBAN PLANNING PRACTICE and reproduction without prior consent is strictly forbidden.

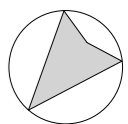

**Client**

Martin Lipschitz

**Project Address**

43 Woodstock Avenue, London NW11 9SP

**Dwg No**

43-WA-A-00-EP004

**Drawing**

Existing Roof

**Rev**

R3.0

**Date**

15/04/2021  
13:38:00

**Scale**

1:100

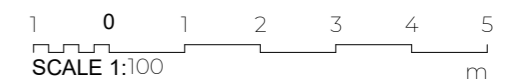

**Notes:**

Any inaccuracies or errors to be reported to the architect/surveyor immediately and prior to any work commencing.  
All dimensions to be verified on site. All work to comply with British Standards Code of practice.  
All external surfaces and materials to match existing.

This drawing and all information provided within it is the copyright of URBAN PLANNING PRACTICE and reproduction without prior consent is strictly forbidden.

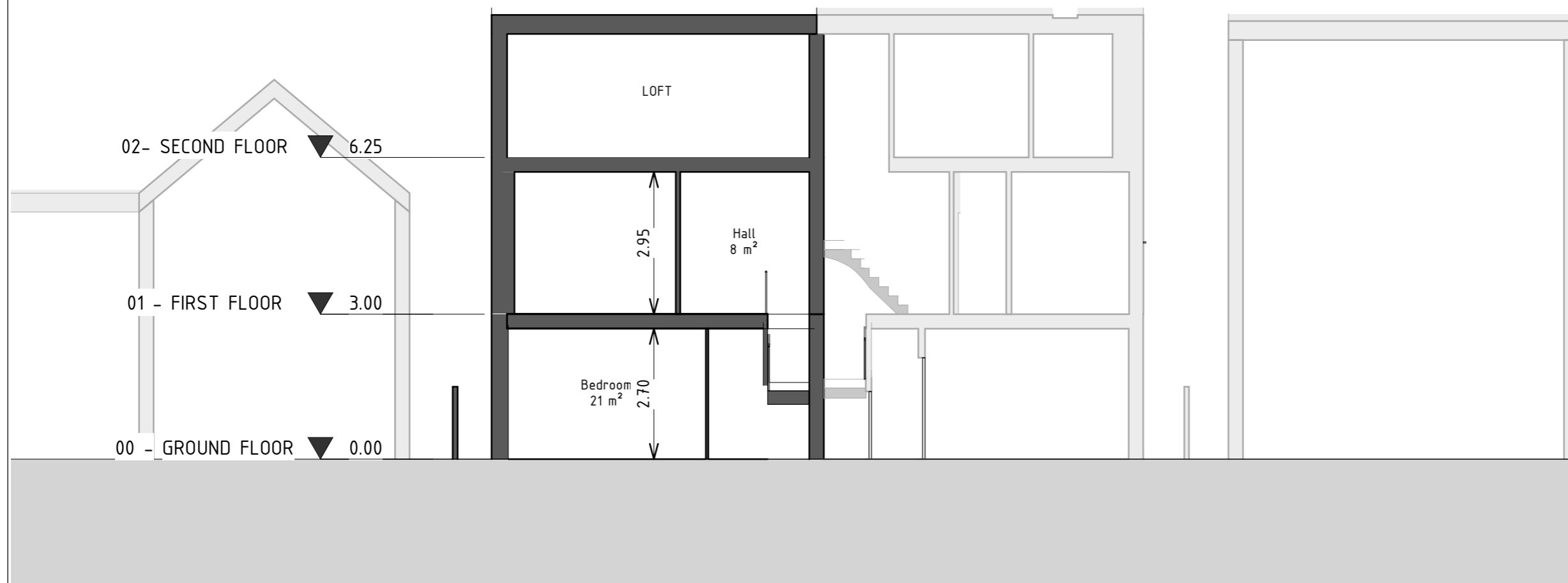

**Client**

Martin Lipschitz

**Project Address**

43 Woodstock Avenue, London NW11 9SP

**Dwg No**

43-WA-A-00-ES001

**Drawing**

Existing Section 1

**Rev**

R1.0

**Date**

15/04/2021  
13:38:00

**Scale**

1:100

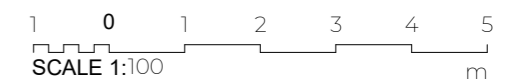

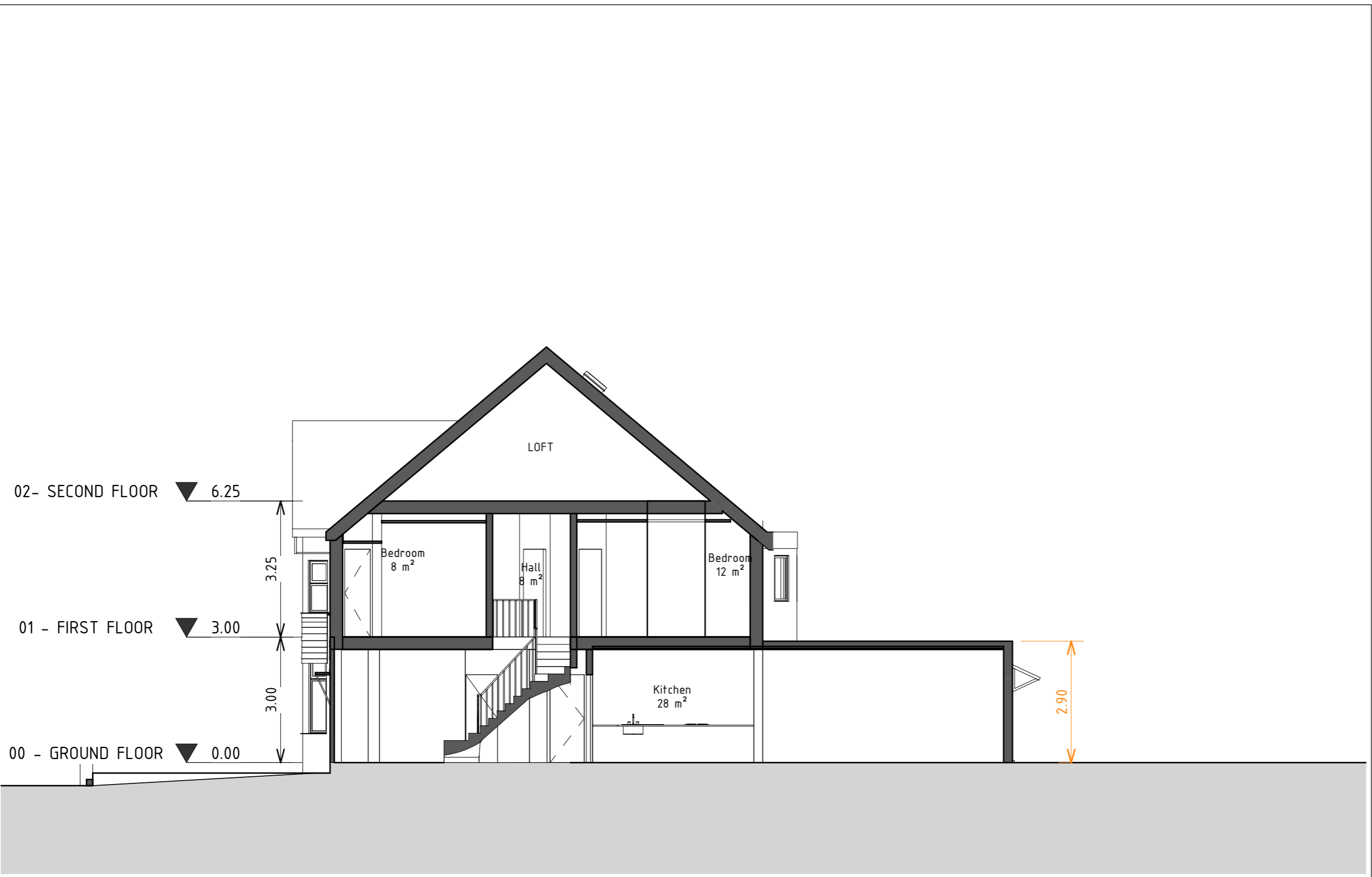

**Notes:**  
 Any inaccuracies or errors to be reported to the architect/surveyor immediately and prior to any work commencing.  
 All dimensions to be verified on site. All work to comply with British Standards Code of practice.  
 All external surfaces and materials to match existing.  
 This drawing and all information provided within it is the copyright of URBAN PLANNING PRACTICE and reproduction without prior consent is strictly forbidden.

**Client**  
 Martin Lipschitz

**Project Address**  
 43 Woodstock Avenue, London NW11 9SP

**Dwg No**  
 43-WA-A-00-ES002

**Drawing**  
 Existing Section 2

**Rev**  
 R3.0  
**Date**  
 15/04/2021  
 13:38:01  
**Scale**  
 1:100

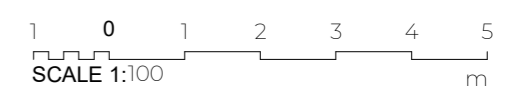



**Notes:**

Any inaccuracies or errors to be reported to the architect/surveyor immediately and prior to any work commencing.  
All dimensions to be verified on site. All work to comply with British Standards Code of practice.  
All external surfaces and materials to match existing.

This drawing and all information provided within it is the copyright of URBAN PLANNING PRACTICE and reproduction without prior consent is strictly forbidden.



**Client**

Martin Lipschitz

**Project Address**

43 Woodstock Avenue, London NW11 9SP

**Dwg No**

43-WA-A-00-EE001

**Drawing**

Existing South Elevation

**Rev**

R3.0

**Date**

15/04/2021  
13:38:02

**Scale**

1:100

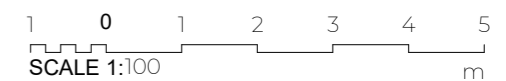

**Notes:**

Any inaccuracies or errors to be reported to the architect/surveyor immediately and prior to any work commencing.  
All dimensions to be verified on site. All work to comply with British Standards Code of practice.  
All external surfaces and materials to match existing.

This drawing and all information provided within it is the copyright of URBAN PLANNING PRACTICE and reproduction without prior consent is strictly forbidden.



**Client**

Martin Lipschitz

**Project Address**

43 Woodstock Avenue, London NW11 9SP

**Dwg No**

43-WA-A-00-EE002

**Drawing**

Existing North Elevation

**Rev**

R3.0

**Date**

15/04/2021  
13:38:02

**Scale**

1:100

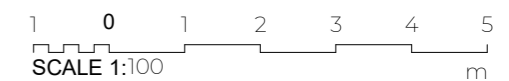

**Notes:**

Any inaccuracies or errors to be reported to the architect/surveyor immediately and prior to any work commencing.  
All dimensions to be verified on site. All work to comply with British Standards Code of practice.  
All external surfaces and materials to match existing.

This drawing and all information provided within it is the copyright of URBAN PLANNING PRACTICE and reproduction without prior consent is strictly forbidden.

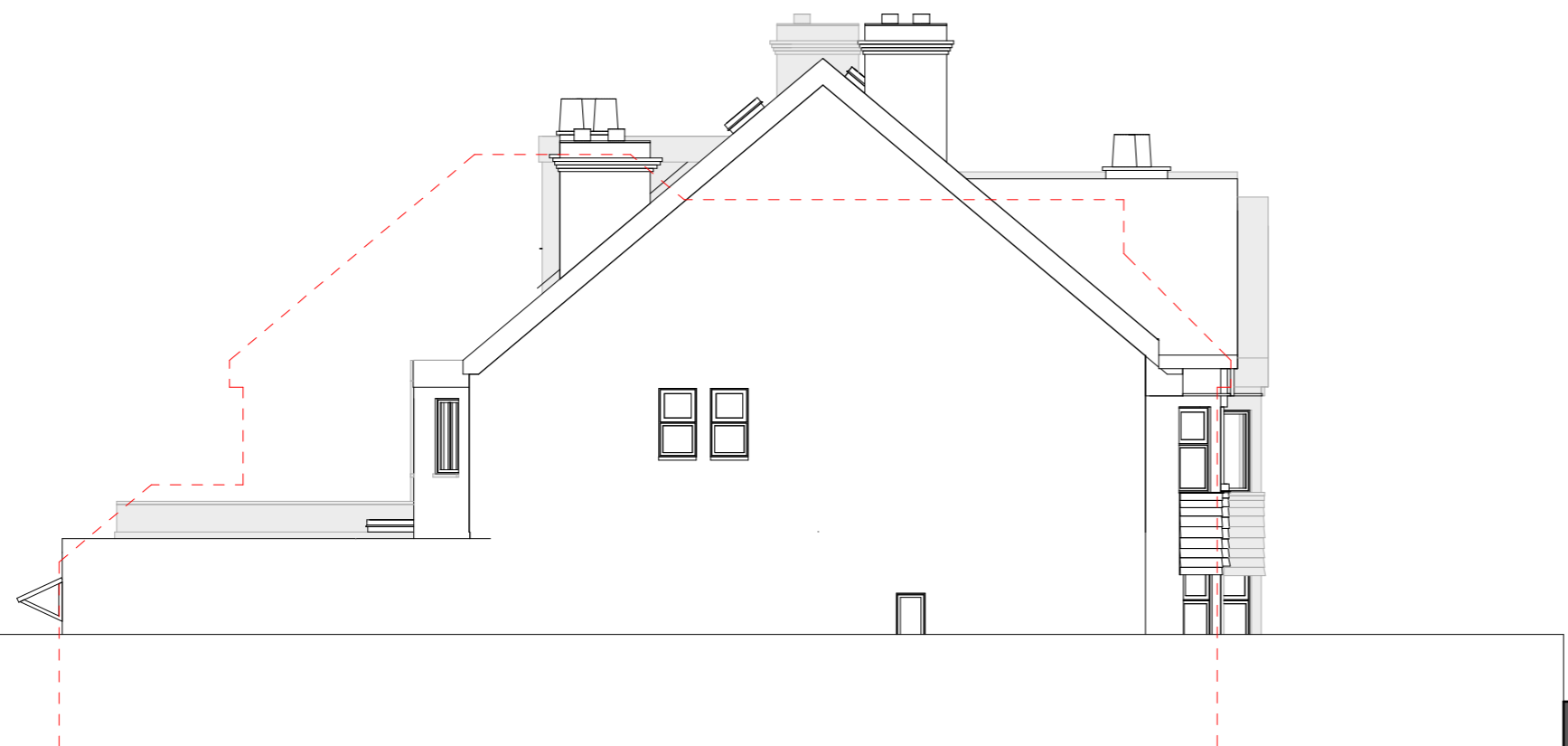

**Client**

Martin Lipschitz

**Project Address**

43 Woodstock Avenue, London NW11 9SP

**Dwg No**

43-WA-A-00-EE003

**Drawing**

Existing East Elevation

**Rev**

R3.0

**Date**

15/04/2021  
13:38:03

**Scale**

1:100

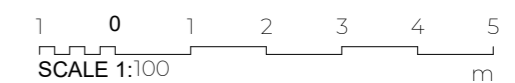

**Notes:**

Any inaccuracies or errors to be reported to the architect/surveyor immediately and prior to any work commencing.  
All dimensions to be verified on site. All work to comply with British Standards Code of practice.  
All external surfaces and materials to match existing.

This drawing and all information provided within it is the copyright of URBAN PLANNING PRACTICE and reproduction without prior consent is strictly forbidden.

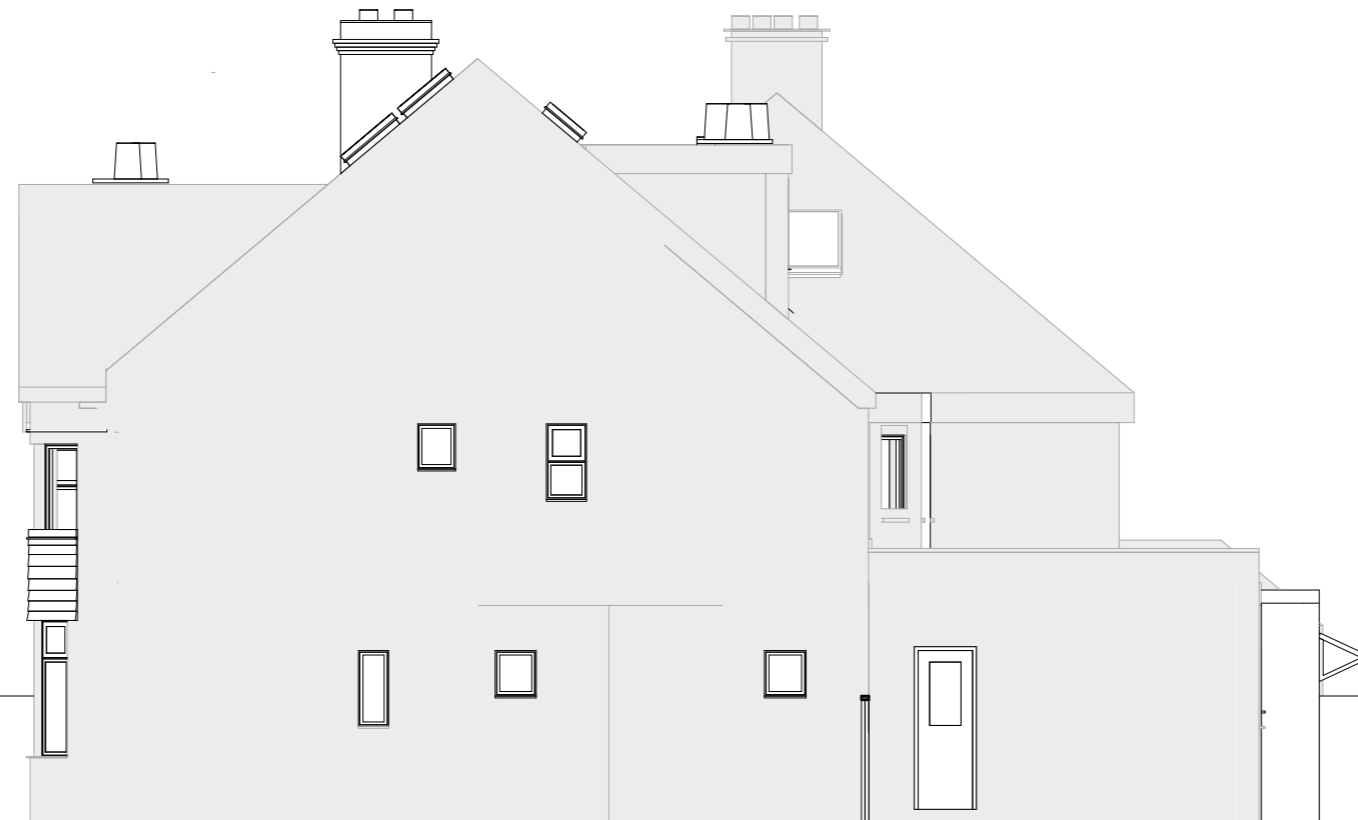

**Client**

Martin Lipschitz

**Project Address**

43 Woodstock Avenue, London NW11 9SP

**Dwg No**

43-WA-A-00-EE004

**Drawing**

Existing West Elevation

**Rev**

R3.0

**Date**

15/04/2021  
13:38:03

**Scale**

1:100

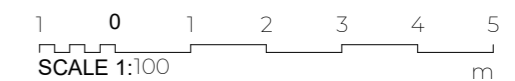



**Notes:**

Any inaccuracies or errors to be reported to the architect/surveyor immediately and prior to any work commencing.  
All dimensions to be verified on site. All work to comply with British Standards Code of practice.  
All external surfaces and materials to match existing.

This drawing and all information provided within it is the copyright of URBAN PLANNING PRACTICE and reproduction without prior consent is strictly forbidden.

**Client**

Martin Lipschitz

**Project Address**

43 Woodstock Avenue, London NW11 9SP

**Dwg No**

43-WA-A-00-EV001

**Drawing**

Existing Front Visualization

**Rev**

R3.0

**Date**

15/04/2021  
13:38:05

**Scale**

NTS





**Notes:**

Any inaccuracies or errors to be reported to the architect/surveyor immediately and prior to any work commencing.  
All dimensions to be verified on site. All work to comply with British Standards Code of practice.  
All external surfaces and materials to match existing.

This drawing and all information provided within it is the copyright of URBAN PLANNING PRACTICE and reproduction without prior consent is strictly forbidden.

**Client**

Martin Lipschitz

**Project Address**

43 Woodstock Avenue, London NW11 9SP

**Dwg No**

43-WA-A-00-EV002

**Drawing**

Existing Rear Visualization

**Rev**

R3.0

**Date**

15/04/2021  
13:38:06

**Scale**

NTS



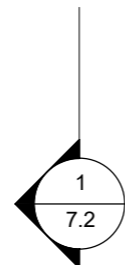
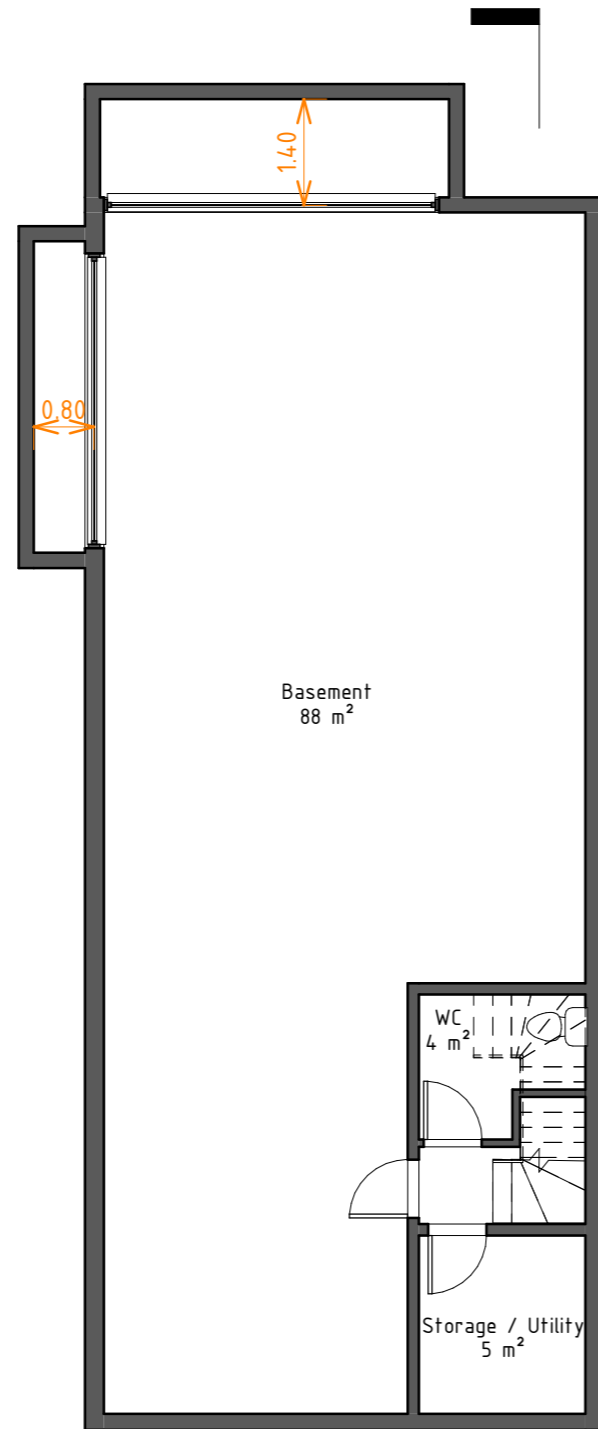
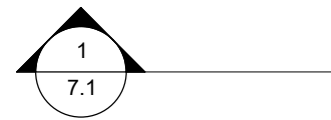

**Notes:**

Any inaccuracies or errors to be reported to the architect/surveyor immediately and prior to any work commencing.  
 All dimensions to be verified on site. All work to comply with British Standards Code of practice.  
 All external surfaces and materials to match existing.

This drawing and all information provided within it is the copyright of URBAN PLANNING PRACTICE and reproduction without prior consent is strictly forbidden.

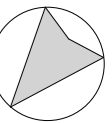

**Client**

Martin Lipschitz

**Project Address**

43 Woodstock Avenue, London NW11 9SP

**Dwg No**

43-WA-A-00-001

**Drawing**

Proposed Basement

**Rev**

**Date**

15/04/2021  
13:38:07

**Scale**

1:100

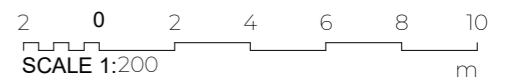

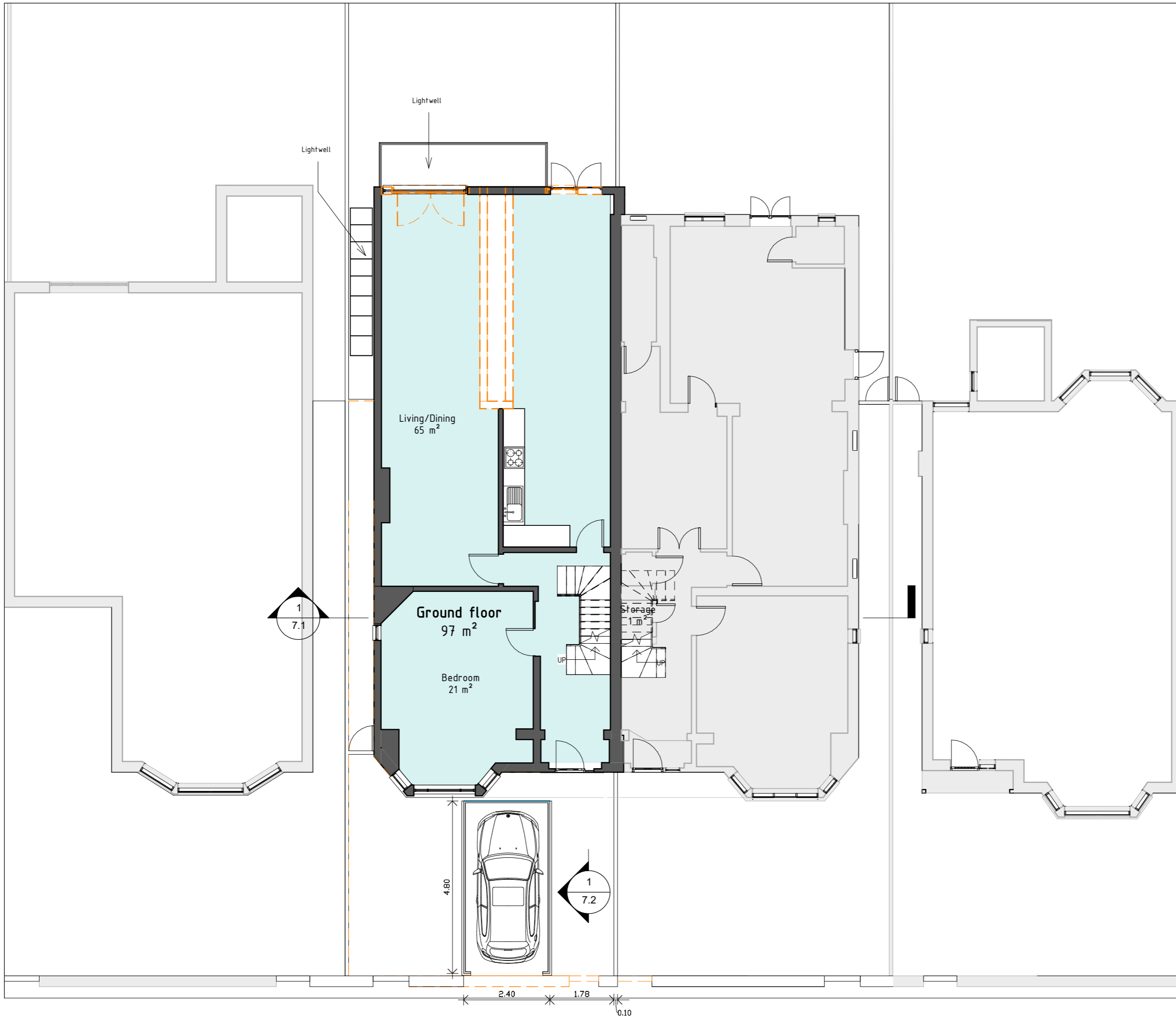

**Notes:**  
 Any inaccuracies or errors to be reported to the architect/surveyor immediately and prior to any work commencing.  
 All dimensions to be verified on site. All work to comply with British Standards Code of practice.  
 All external surfaces and materials to match existing.  
 This drawing and all information provided within it is the copyright of URBAN PLANNING PRACTICE and reproduction without prior consent is strictly forbidden.

Proposed Area Schedule	
Name	Area
Ground floor	97 m <sup>2</sup>
First floor	64 m <sup>2</sup>
	161 m <sup>2</sup>



**Client**  
 Martin Lipschitz

**Project Address**  
 43 Woodstock Avenue, London NW11 9SP

**Dwg No**  
 43-WA-A-00\_PP001

**Drawing**  
 Proposed Ground Floor

**Rev**  
 R3.0

**Date**  
 15/04/2021  
 13:38:08

**Scale**  
 1:100





**Notes:**

Any inaccuracies or errors to be reported to the architect/surveyor immediately and prior to any work commencing.  
All dimensions to be verified on site. All work to comply with British Standards Code of practice.  
All external surfaces and materials to match existing.

This drawing and all information provided within it is the copyright of URBAN PLANNING PRACTICE and reproduction without prior consent is strictly forbidden.

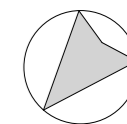

**Client**

Martin Lipschitz

**Project Address**

43 Woodstock Avenue, London NW11 9SP

**Dwg No**

43-WA-A-00\_PP002

**Drawing**

Proposed First Floor

**Rev**

R2

**Date**

15/04/2021  
13:38:08

**Scale**

1:100

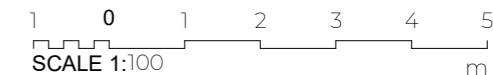

**Notes:**

Any inaccuracies or errors to be reported to the architect/surveyor immediately and prior to any work commencing.  
All dimensions to be verified on site. All work to comply with British Standards Code of practice.  
All external surfaces and materials to match existing.

This drawing and all information provided within it is the copyright of URBAN PLANNING PRACTICE and reproduction without prior consent is strictly forbidden.

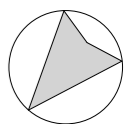
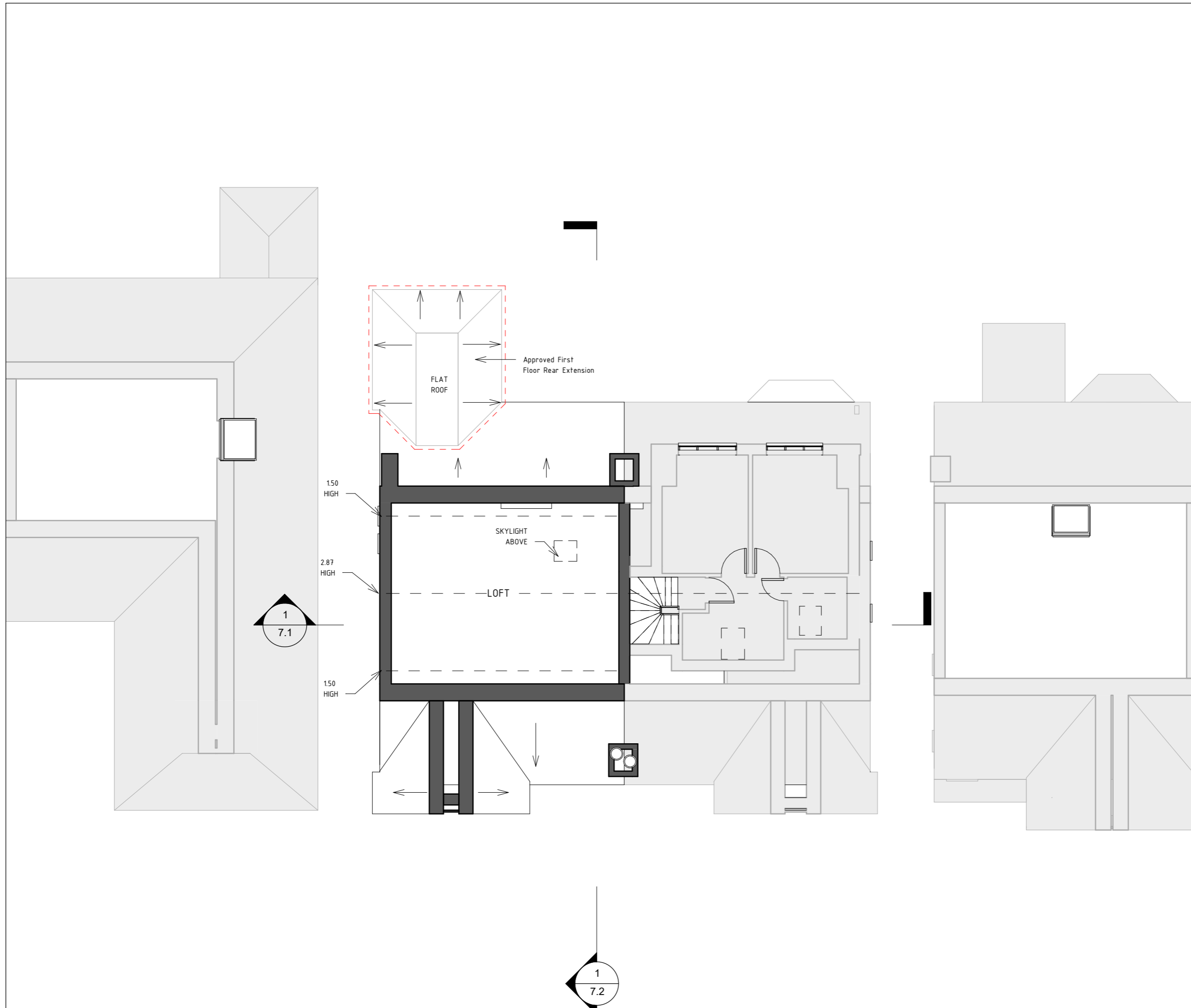

**Client**

Martin Lipschitz

**Project Address**

43 Woodstock Avenue, London NW11 9SP

**Dwg No**

43-WA-A-00\_PP003

**Drawing**

Proposed Second Floor

**Rev**

R3.0

**Date**

15/04/2021  
13:38:09

**Scale**

1:100

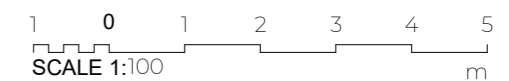

**Notes:**

Any inaccuracies or errors to be reported to the architect/surveyor immediately and prior to any work commencing.  
All dimensions to be verified on site. All work to comply with British Standards Code of practice.  
All external surfaces and materials to match existing.

This drawing and all information provided within it is the copyright of URBAN PLANNING PRACTICE and reproduction without prior consent is strictly forbidden.

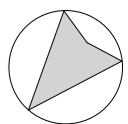
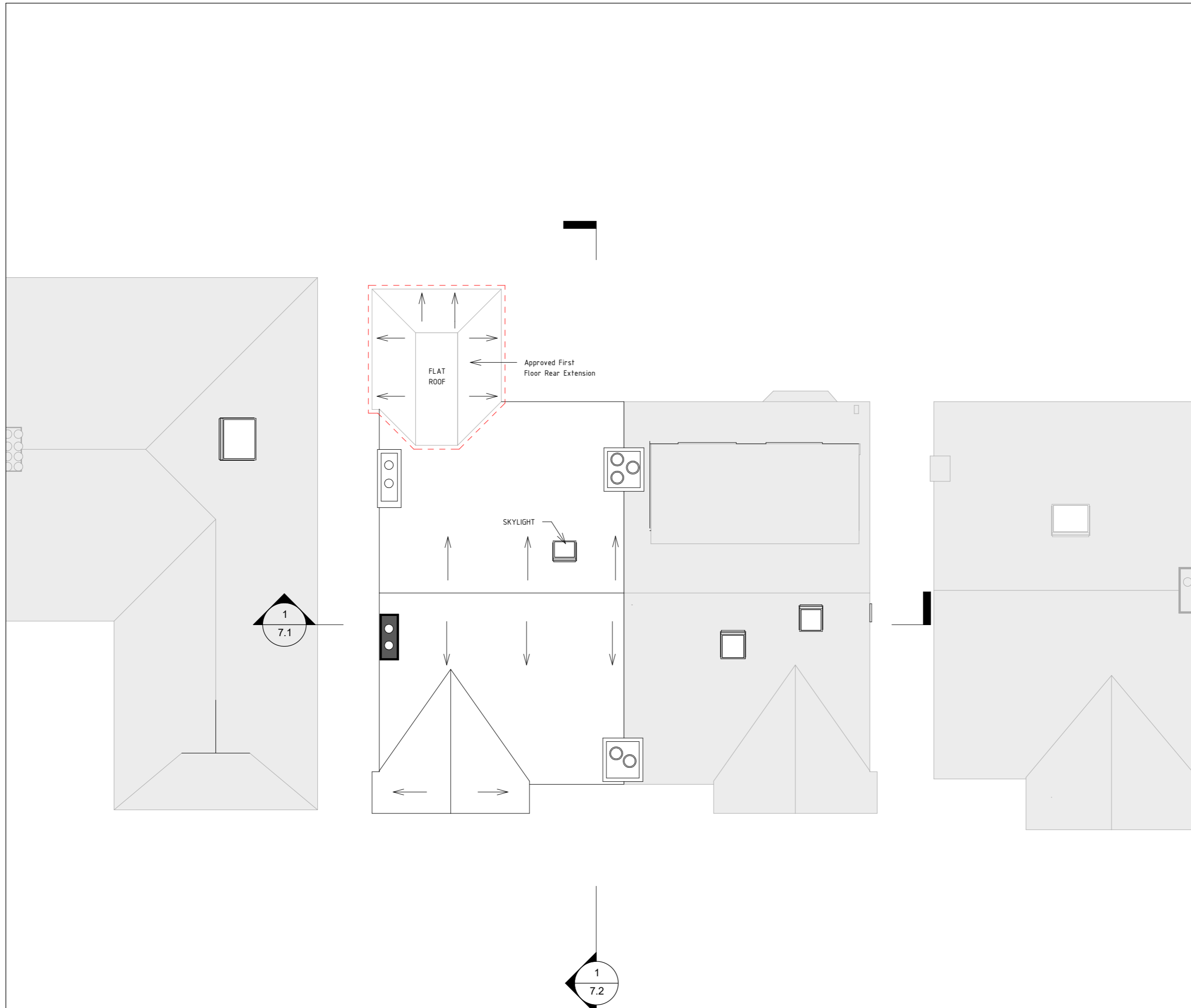

**Client**

Martin Lipschitz

**Project Address**

43 Woodstock Avenue, London NW11 9SP

**Dwg No**

43-WA-A-00\_PP004

**Drawing**

Proposed Roof

**Rev**

R3.0

**Date**

15/04/2021  
13:38:09

**Scale**

1:100

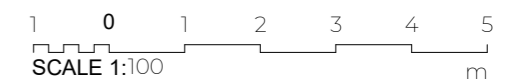

**Notes:**

Any inaccuracies or errors to be reported to the architect/surveyor immediately and prior to any work commencing.  
All dimensions to be verified on site. All work to comply with British Standards Code of practice.  
All external surfaces and materials to match existing.

This drawing and all information provided within it is the copyright of URBAN PLANNING PRACTICE and reproduction without prior consent is strictly forbidden.

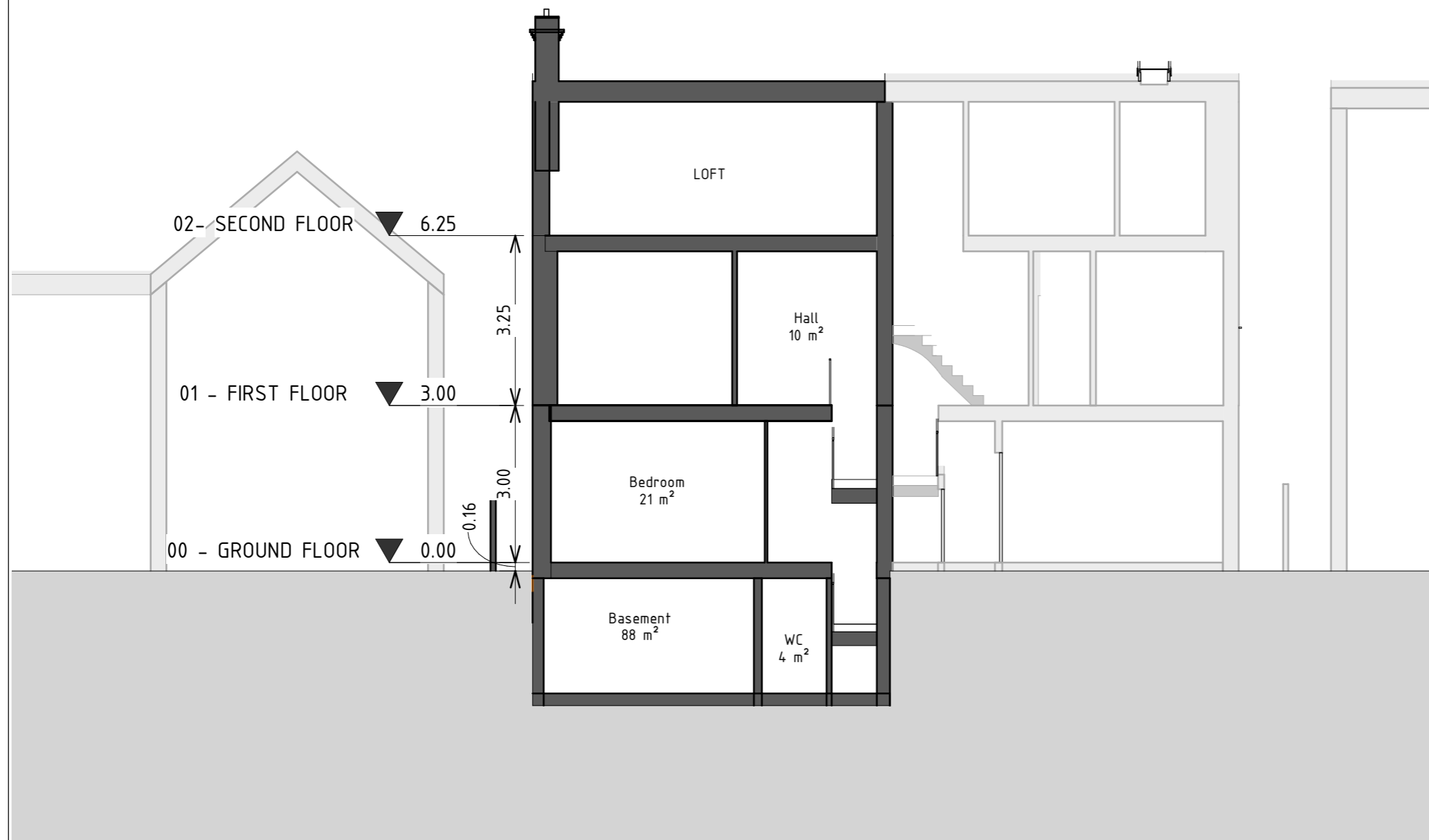

**Client**

Martin Lipschitz

**Project Address**

43 Woodstock Avenue, London NW11 9SP

**Dwg No**

43-WA-A-00-PS001

**Drawing**

Proposed Section 1

**Rev**

R2.0

**Date**

15/04/2021  
13:38:10

**Scale**

1:100

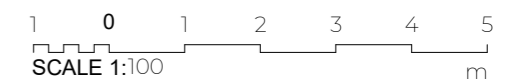

**Notes:**

Any inaccuracies or errors to be reported to the architect/surveyor immediately and prior to any work commencing.  
All dimensions to be verified on site. All work to comply with British Standards Code of practice.  
All external surfaces and materials to match existing.

This drawing and all information provided within it is the copyright of URBAN PLANNING PRACTICE and reproduction without prior consent is strictly forbidden.

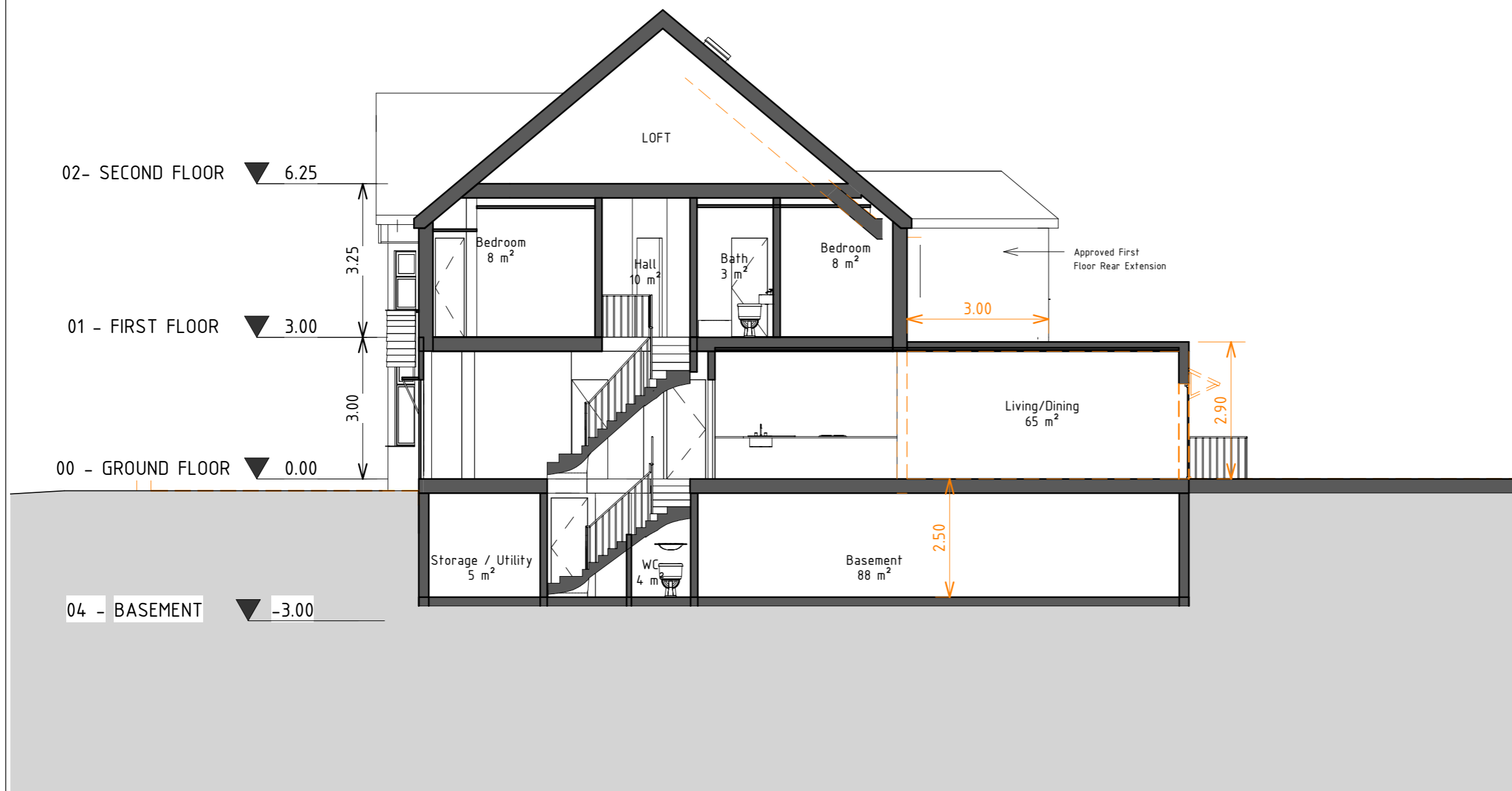

**Client**

Martin Lipschitz

**Project Address**

43 Woodstock Avenue, London NW11 9SP

**Dwg No**

43-WA-A-00-PS002

**Drawing**

Proposed Section 2

**Rev**

R3.0

**Date**

15/04/2021  
13:38:10

**Scale**

1:100

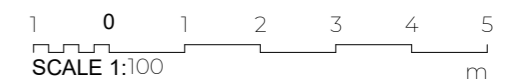

**Notes:**

Any inaccuracies or errors to be reported to the architect/surveyor immediately and prior to any work commencing.  
All dimensions to be verified on site. All work to comply with British Standards Code of practice.  
All external surfaces and materials to match existing.

This drawing and all information provided within it is the copyright of URBAN PLANNING PRACTICE and reproduction without prior consent is strictly forbidden.



**Client**

Martin Lipschitz

**Project Address**

43 Woodstock Avenue, London NW11 9SP

**Dwg No**

43-WA-A-00-PE001

**Drawing**

Proposed South Elevation

**Rev**

R3.0

**Date**

15/04/2021  
13:38:11

**Scale**

1:100

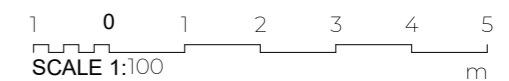



**Notes:**

Any inaccuracies or errors to be reported to the architect/surveyor immediately and prior to any work commencing.  
All dimensions to be verified on site. All work to comply with British Standards Code of practice.  
All external surfaces and materials to match existing.

This drawing and all information provided within it is the copyright of URBAN PLANNING PRACTICE and reproduction without prior consent is strictly forbidden.

**Client**

Martin Lipschitz

**Project Address**

43 Woodstock Avenue, London NW11 9SP

**Dwg No**

43-WA-A-00-PE002

**Drawing**

Proposed North Elevation

**Rev**

R3.0

**Date**

15/04/2021  
13:38:11

**Scale**

1:100

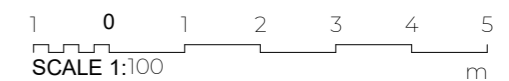

**Notes:**

Any inaccuracies or errors to be reported to the architect/surveyor immediately and prior to any work commencing.  
All dimensions to be verified on site. All work to comply with British Standards Code of practice.  
All external surfaces and materials to match existing.

This drawing and all information provided within it is the copyright of URBAN PLANNING PRACTICE and reproduction without prior consent is strictly forbidden.

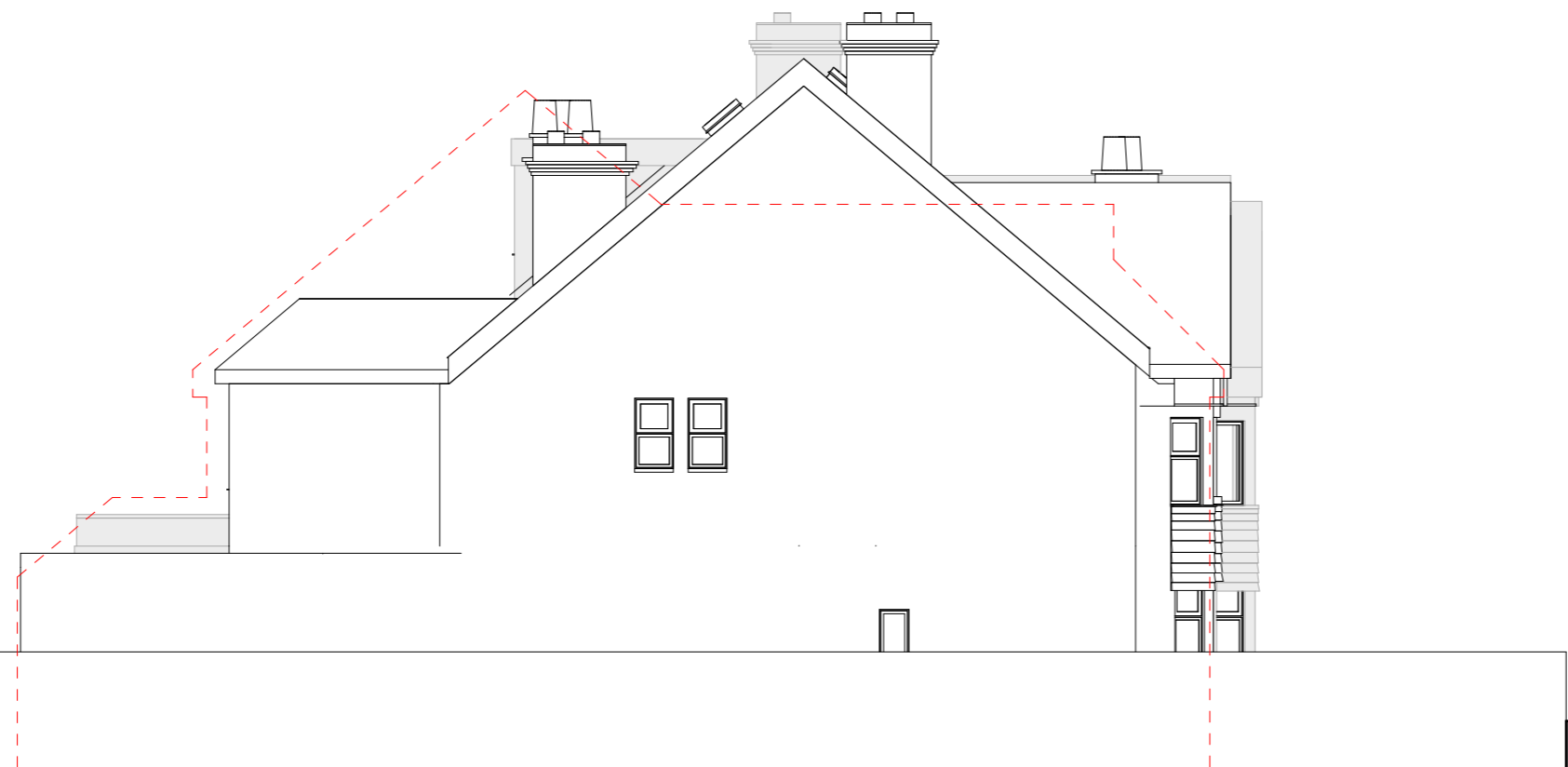

**Client**

Martin Lipschitz

**Project Address**

43 Woodstock Avenue, London NW11 9SP

**Dwg No**

43-WA-A-00-PE003

**Drawing**

Proposed East Elevation

**Rev**

R3.0

**Date**

15/04/2021  
13:38:12

**Scale**

1:100

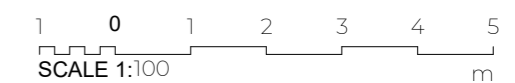



**Notes:**

Any inaccuracies or errors to be reported to the architect/surveyor immediately and prior to any work commencing.  
All dimensions to be verified on site. All work to comply with British Standards Code of practice.  
All external surfaces and materials to match existing.

This drawing and all information provided within it is the copyright of URBAN PLANNING PRACTICE and reproduction without prior consent is strictly forbidden.

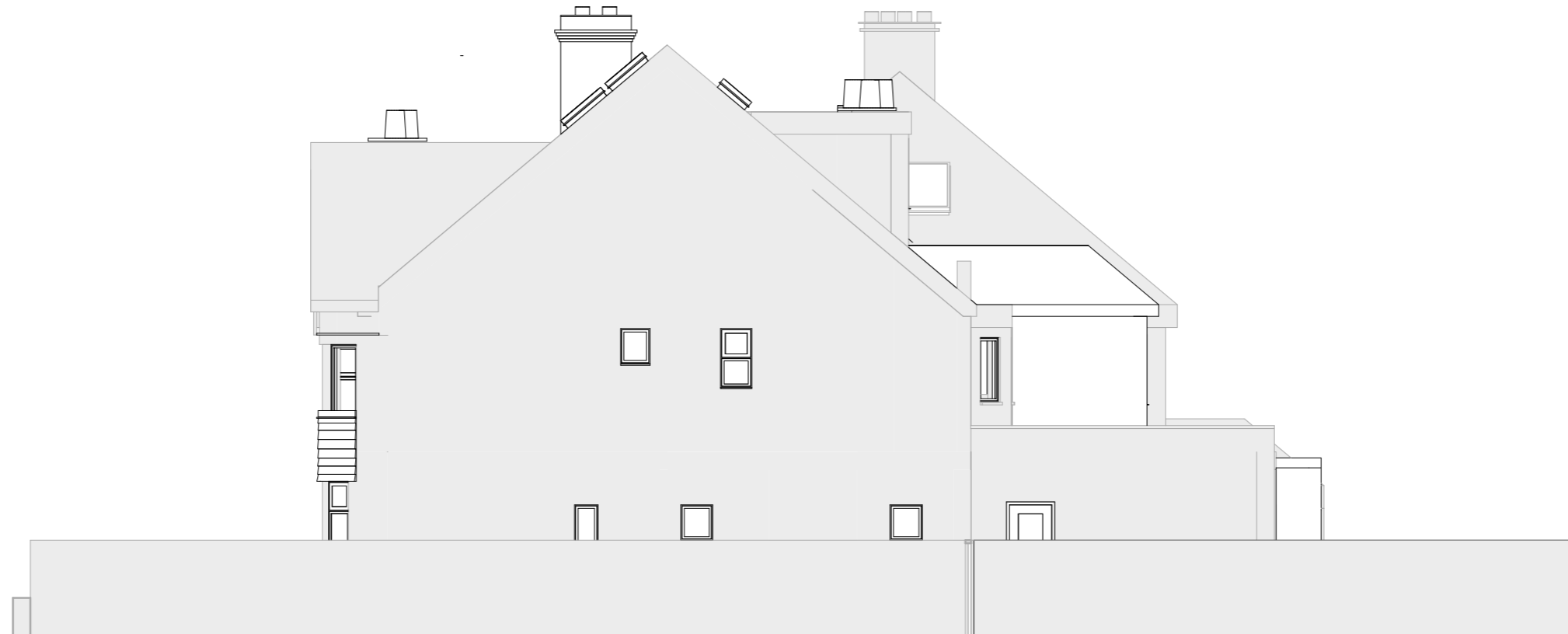

**Client**

Martin Lipschitz

**Project Address**

43 Woodstock Avenue, London NW11 9SP

**Dwg No**

43-WA-A-00-PE004

**Drawing**

Proposed West Elevation

**Rev**

R3.0

**Date**

15/04/2021  
13:38:12

**Scale**

1:100

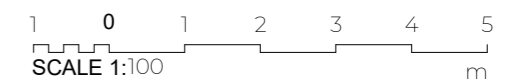



**Notes:**

Any inaccuracies or errors to be reported to the architect/surveyor immediately and prior to any work commencing.  
All dimensions to be verified on site. All work to comply with British Standards Code of practice.  
All external surfaces and materials to match existing.

This drawing and all information provided within it is the copyright of URBAN PLANNING PRACTICE and reproduction without prior consent is strictly forbidden.

**Client**

Martin Lipschitz

**Project Address**

43 Woodstock Avenue, London NW11 9SP

**Dwg No**

43-WA-A-00\_PV001

**Drawing**

Proposed Front Visualization

**Rev**

R3.0

**Date**

15/04/2021  
13:38:13

**Scale**

NTS





**Notes:**

Any inaccuracies or errors to be reported to the architect/surveyor immediately and prior to any work commencing.  
All dimensions to be verified on site. All work to comply with British Standards Code of practice.  
All external surfaces and materials to match existing.

This drawing and all information provided within it is the copyright of URBAN PLANNING PRACTICE and reproduction without prior consent is strictly forbidden.

**Client**

Martin Lipschitz

**Project Address**

43 Woodstock Avenue, London NW11 9SP

**Dwg No**

43-WA-A-00\_PV002

**Drawing**

Proposed Rear Visualization

**Rev**

R3.0

**Date**

15/04/2021  
13:38:15

**Scale**

NTS

