

EXISTING FRONT ELEVATION 1:100

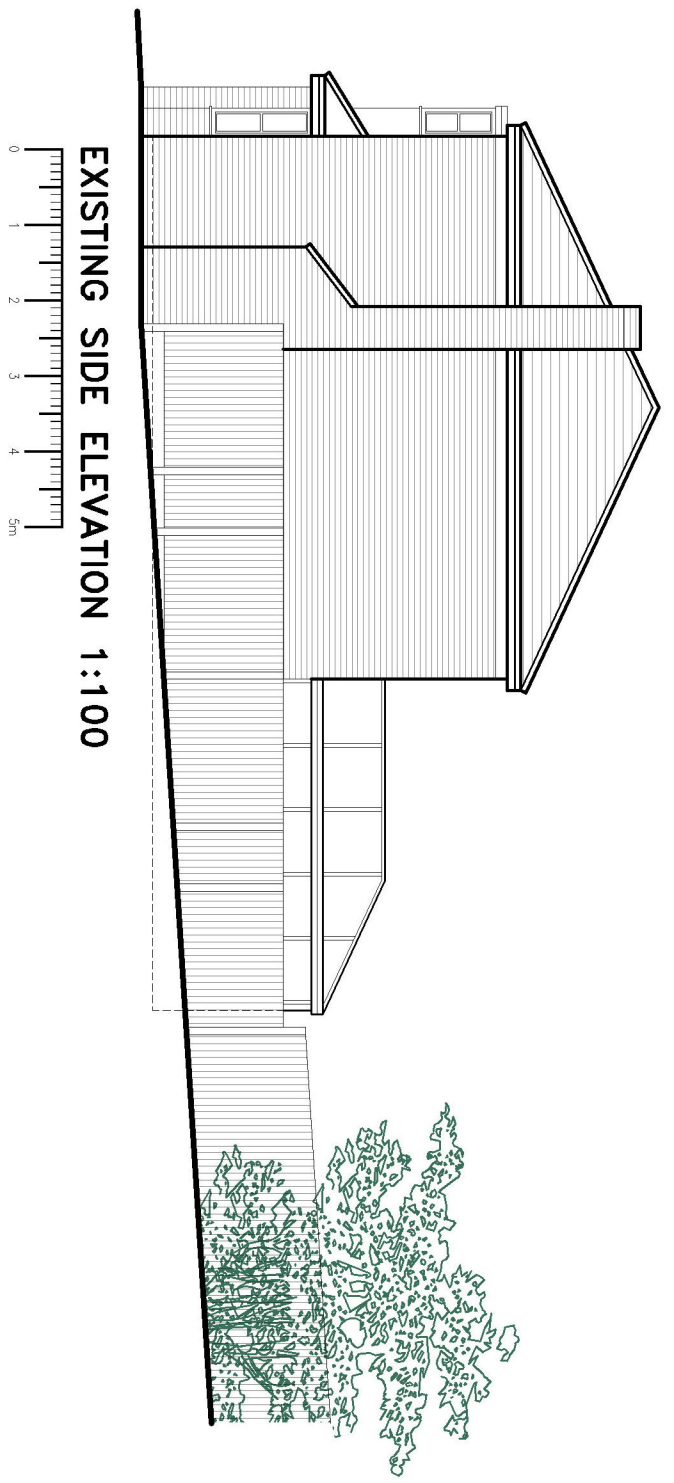

PROPOSED FRONT ELEVATION 1:100



EXISTING SIDE ELEVATION 1:100

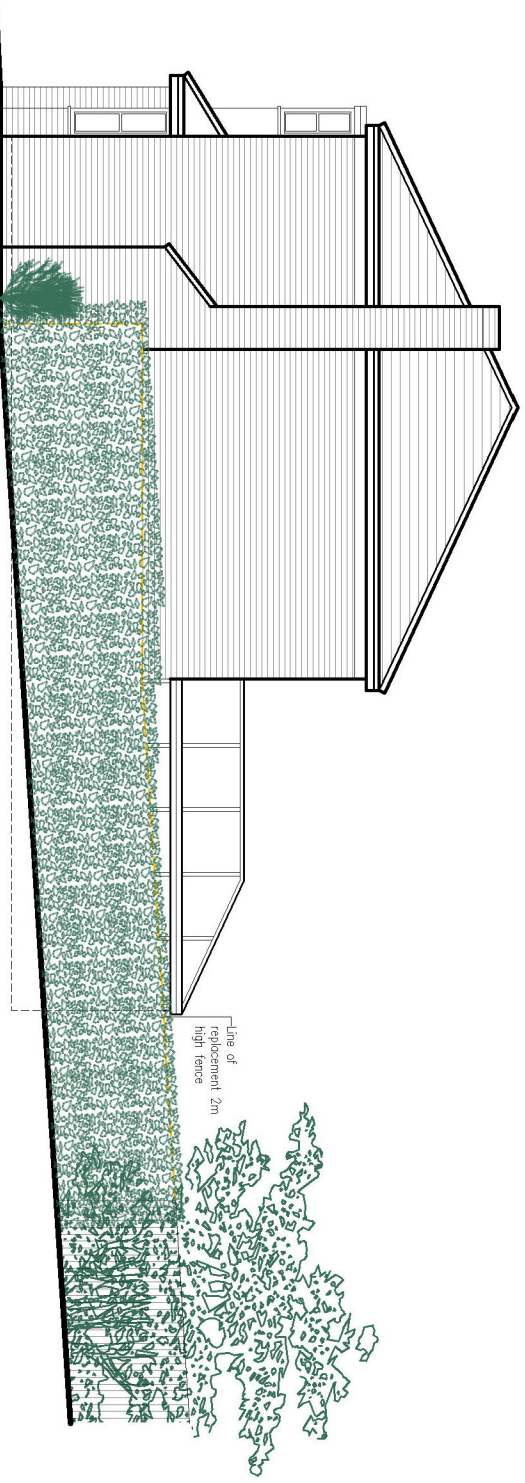

PROPOSED SIDE ELEVATION 1:100

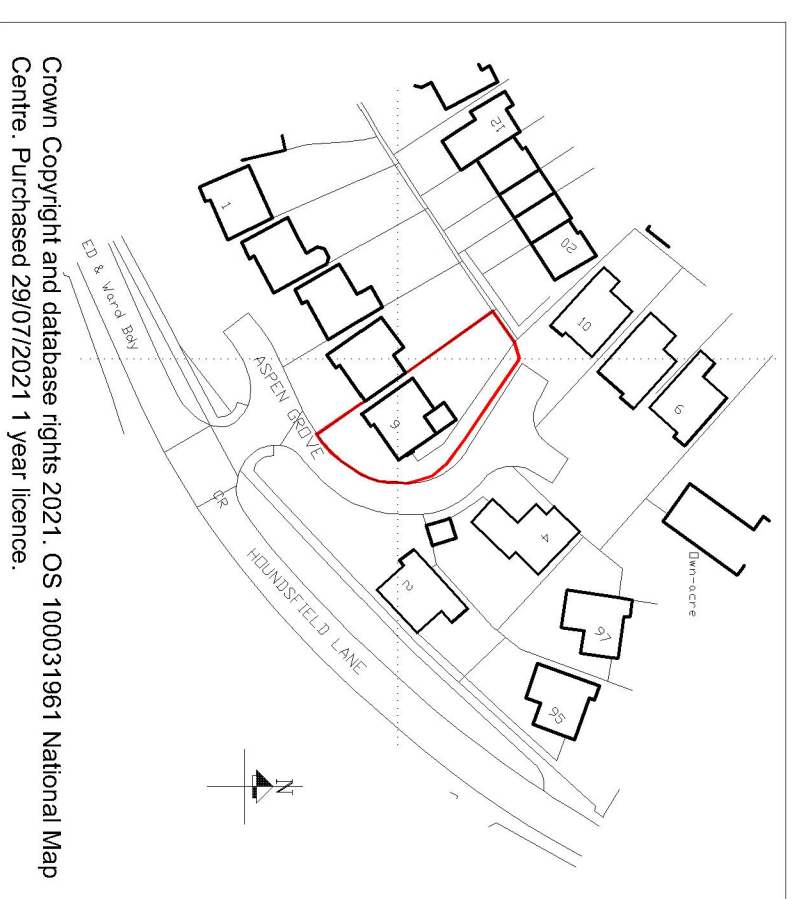

LOCATION PLAN 1:1250
 Crown Copyright and database rights 2021. OS 100031961 National Map Centre. Purchased 29/07/2021 1 Year licence.



PROPOSED SITE PLAN 1:200



PHOTO A



PHOTO B



PHOTO SHOWING EXISTING SIDE BOUNDARY



PHOTO SHOWING PROPOSED SIDE BOUNDARY

- GENERAL NOTES
1. Do not scale from this drawing
 2. All dimensions must be checked on site and any discrepancies verified with the architect.
 3. This drawing is the sole copyright of Brophy Riaz & Partners Chartered Architects and no part may be reproduced without the written consent of the above
 4. Client to commence with construction work only upon receipt of full and unconditional Building Regulations approval.

Revision:	Issue:	Date:

Drawn By: **F.M** Scale: **AS SHOWN @ A3** Date: **DEC 2021**

Brophy Riaz & Partners
 CHARTERED ARCHITECTS
 48A HYLTON STREET, JEWELLERY QUARTER, B'HAM B18 6HN
 TEL:0121-507-1616 FAX:0121-507-1177
 e-mail: info @ brp.uk.net

client: **MR & MRS O'SHEA**

job: **9 ASPEN GROVE WYTHALL, HOLLYWOOD BIRMINGHAM B47 6LJ**

drawing: **PLANNING APPLICATION - PLANS & ELEVATIONS**

Job No: 3561	Drq No: 01	Issue:
---------------------	-------------------	--------