

Refer to S/E drawings for Steelwork and Joist design

The extg foundations lintols and piers will need to be exposed to access their suitability to sustain increased loading.

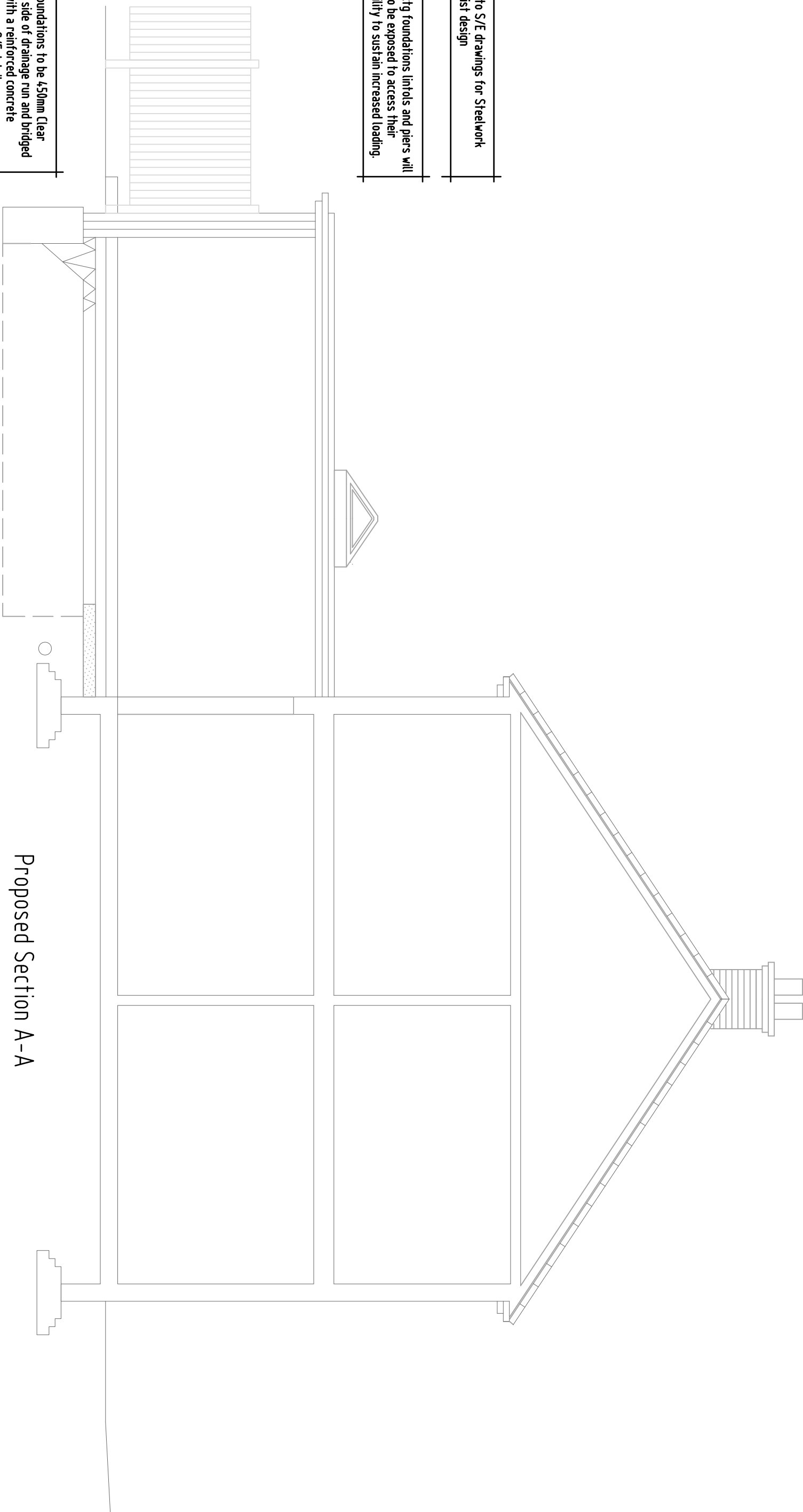

Proposed Section A-A

New foundations to be 450mm Clear either side of drainage run and bridged over with a reinforced concrete lintol as per S/E details.

Foundation depth to be 150mm below Invert level minimum.

Minimum 300mm headroom will be achieved between the underside of the floor slab and the drain pipe - sewer.

Bridge Over Consent to be obtained prior to works commencing.

THE HOLLIES, HIGH ROAD
 PITSEA, BASILDON, SS13 3BL
 PROPOSED SECTION A-A

Project No:	1:50	Client:	THHRP09	Scale:	
Date:	JAN 22	Drawn by:		Checked by:	